SUBSCRIBER'S PAPER

THE ATLANTA CONSTITUTION

THIS COPY is Non-Salable. Any person selling it is liable to PROSECUTION

VOL. XLIV.—No. 79. ATLANTA, GA., SATURDAY MORNING, SEPTEMBER 2, 1911.—TWELVE PAGES. PRICE, FIVE CENTS.

FRISBIE FALLS TO DEATH WHILE FLIRTING WITH AIR

Norton Fair Crowd Forces Aviator to Make Flight With Disabled Craft.

BIRDMAN'S WIFE AND SON WITNESS THE ACCIDENT

Frisbie Was One of the Curtiss Aviators and Was Considered One of the Most Reliable Airmen of the Day---While at Height of 100 Feet His Machine Became Unmanageable and Dashed to Earth.

Norton, Kans., September 1.—John J. Frisbie, the Curtiss aviator, was killed by a fall at the Norton county fair.

Frisbie met with an accident yesterday, and only went into the air again today when driven to do so by the taunts and jeers of the crowd.

Frisbie fell about 100 feet and the engine of his machine came down on him, crushing his left side and chest. He lingered about an hour before he died.

Frisbie had been giving exhibitions at Elmwood Park for several days. Yesterday his machine acted badly and he had a fall of about 40 feet, but beyond bruises and a shaking-up was not injured.

He was skeptical about the ability of his machine to stand another flight today and announced he would not take the air this afternoon, but when that statement was communicated to the crowd there was an angry demonstration. The spectators hooted and shouted "faker," and refused to listen to explanation.

Frisbie Lost Control.

Frisbie announced that rather than have the big crowd go away with the impression that he was not willing to do his best, he would attempt a flight. He ascended from the track without difficulty and attained a height of 100 feet, but in attempting to make a turn the plane tipped and Frisbie lost control. As he came crashing to earth the spectators could see the aviator trying to right the machine, but as it approached the ground one of the wings crashed into a barn and the biplane, glancing off, struck the earth with Frisbie underneath.

Frisbie's wife, son and little girl were witnesses of the accident, Mrs. Frisbie being prostrated when she saw her husband fall. Tonight she bitterly denounced the action of the spectators in forcing her husband to make the flight with a disabled machine.

Frisbie a Reliable Aviator.

Chicago, September 1.—John J. Frisbie, who was killed at Norton, Kans., today, was one of the reliable aviators at the recent international aviation meet here. Although he made no effort at spectacular flying, his biplane, No. 14, was in the air every day, and his performances made him popular with the spectators.

He won the bomb-throwing contest, taking a $1,000 prize, and the quick-starting contest, making his prize money for the meet $1,500.

Frisbie was an Irishman, 42 years old. He had spent 26 years of his life as a balloonish and a parachute jumper in Europe. Although he flew a Curtiss machine, he was allied with and flew under the direction of the Moisant fliers.

DEFENSE TO CLOSE WITH TESTIMONY OF HENRY BEATTIE

New Witness May Have Been the Driver of the "Other Car."

EXPERT SAYS THAT BLOOD LEAKED THRO' CAR'S FLOOR

Woman's Hair Found in Machine Claimed as Important Evidence by the Prosecution. Beattie's Brother Admits He Would Destroy Evidence for Sake of Prisoner.

Chesterfield Courthouse, Va., September 1.—Henry Clay Beattie, Jr., indicted for the murder of his wife, did not take the stand today in his own behalf, as was expected, but the assertion was made just before court adjourned that the defense would conclude its case late tomorrow with the prisoner's testimony.

An argument ensued between counsel for both sides as to whether the cross-examination of the accused also could be finished tomorrow, and it was obvious that the defense wished to have the prisoner rest over Sunday before the attack upon him by the prosecution could be begun. Thomas Hancock, one of the jurors, however, spoke up in a plaintive voice to the court, saying: "Please consider us, judge," and the court immediately asked H. M. Smith, Jr., counsel for the defense, how many more witnesses he would introduce.

"Just a few more," said Mr. Smith. "But we will surely close our case tomorrow by placing the prisoner on the stand."

Judge Watson announced he would hold court later than usual tomorrow evening if necessary to finish the case, but an agreement was reached to suspend judgment as to holding the night session until the testimony of the accused had been presented. Court will be delayed in the morning by the taking of a deposition from Mrs. M. C. Steger, who is ill at her home near the scene of the crime, and who, it is claimed, saw the alleged bearded highwayman prowling around the day of the murder.

Testimony today was perfunctory in its character. Several women friends of the accused and his dead wife testified that the couple lived happily together. Those who testified as to the happy relations between the couple were: Miss Bessie Wells, Miss Louise Reams, maid of honor at Mrs. Beattie's wedding, Mrs. Trap Logan, a sister of Henry C. Beattie, Sr.; Mrs. Ella J. Bowman, a sister-in-law and housekeeper to Henry C. Beattie, Sr., for many years.

Important Witness Found.

Except for the impromptu admission of Douglas Beattie, a brother of the accused, that he would have destroyed evidences of the murder had he known that his brother was to be charged with the crime, the most interesting development of the day was the discovery of a new witness by the defense, Joseph Casselberg, of Richmond. Casselberg, it has been rumored for some time, has had mysterious knowledge of the case. He is reported to have been on the Midlothian turnpike with another person about the same time that the murder occurred, and is supposed to be the man who stopped to crank his machine and was seen by the group of boys on their way from the dance at Bon Air. If he is called as a witness and admits that he had stopped to fix his machine at that point where the boys say they saw a car with a woman on the runing board and a man in front of it, the defense considers this would controvert much of the testimony tending to show that Mrs. Beattie was shot while on the running board, and not in the car seat, as her husband alleged.

It was rumored tonight, however, that the defense may not call Casselberg, because of conflicting reports concerning his probable testimony.

The question of whether Mrs. Beattie was shot while standing on the run-

Continued on Page Two.

ROOSEVELT BLESSING SENT TO THE TONS

Chicago Family Said to Be the Largest in the World.

Chicago, September 1.—Knowing former President Roosevelt's encouragement of large families, the Tons, said to be the largest family in America, invited him to address their annual reunion, which was held yesterday at Blue Island, near this city. He sent his blessing in the following letter:

"If you realized the innumerable requests I receive to make speeches you would know that it is out of the question to consider anything in the nature of a private invitation. All I can do is to express my cordial good wishes to the whole Ton family.

"I like to read of an American family of 601 living members of the type I am sure the Tons are, of which 601 have been accumulated in little over a half century."

SMITH WILL TAKE ACTION AGAINST STATE ROAD LEASE

Probably Will Summon Lessees Before Him in Next Week or Two.

RATE QUESTION INVOLVED IN FREIGHT BUREAU ISSUE

Unless the Leasing Road Agrees to Ruling of Railroad Commission, Order May Be Made Nullifying Its Contract With the State for Control of the Property.

Governor Hoke Smith may take steps to annul the lease of the Western and Atlantic railroad as now held by the Nashville, Chattanooga and St. Louis. He and the attorney general, together with Judge James K. Hines, of the state railroad commission, have the matter under advisement, and will probably take some action within the next month.

The question is being taken up, and action, if taken, wil be premised upon the findings of the railroad commission in the matter of alleged violation of the lease act with regard to the classification of freight by the leasing company.

The lease act states that the road shall charge rates per ton-mile for through freight no higher than those fixed by the state railroad commission for local business.

The governor is given authority to nullify the lease in case of its terms being violated.

The Atlanta Freight Bureau brought complaint against the leasing company, alleging that by using Georgia classification for local freight and southern classification for through freight, many of the rates charged for the latter exceeded per ton-mile those used for local business.

Local business is handled in accordance with the schedule of rates fixed by the railroad commission.

Held Complaint Well Founded.

After an extended investigation the commission held that the complaint was well founded, and made a report to the governor of what it found to be the facts. Governor Brown was then in office.

The governor did not take any positive action with regard to the case, and he left it to be handled by the incoming administration. In the negotiations with the railroad commission, he called attention to the fact that the commission had not issued orders prescribing Georgia classification for through freight on the state road. The commission held that it could not do this on account of the provision in the constitution of the United States giving congress exclusive power to regulate interstate commerce. It argued that the Georgia classification prevailed automatically on through freight when the rates they prescribed were lower than those of other classifications used.

Governor Brown held that it would be useless and dangerous to take action against the lessees as the case then stood, and declined to enter suit.

When Governor Smith went into office his attention was called to the pending complaint, and he began an investigation. It is reported that he will call on the Nashville, Chattanooga and St. Louis railroad to show cause why it should not adopt through rates that are no higher than the local rates provided by the railroad commission, or in lieu thereof surrender its lease of the road.

May Get Into Courts.

If the case reaches that point it will get into the courts, unless the lessees agree to southern classification

Continued on Page Two.

SELL WHISKY OR SELL WATER YOU PAY FINE ALL THE SAME

There has been a development in the blind tiger business in Atlanta which is giving the fellow who is after the booze about as much trouble as it does the fellow who is trying to dispose of it. In the police court Friday morning William Curtis was tried for selling William Epps a bottle of water instead of whisky.

It seems that a lot of heartless, as well as lawless, citizens are palming off water for liquor to those who are patronizing the blind tiger.

Epps told the acting recorder, Alderman Ragsdale, that he had given Curtis a dollar in good faith with which to get a pint of liquor. He said Curtis disappeared with the dollar and returned with a flask that had every appearance of containing a pint of whisky. Later Epps discovered that the bottle was filled with water.

Now, in this particular case Epps turned up Curtis, not for running a blind tiger, but for what was ostensibly failing to run a blind tiger. The acting recorder sent Curtis to the stockade for thirty days without a fine. For what? Certainly not for running a blind tiger, but for either not running a blind tiger when he claimed he was running one, or, perhaps, for running what might be said to be a fraudulent blind tiger.

There are said to be a lot of blind tigers that are now selling water for whisky, so that the thirsty citizen who has to dodge around and hunt up a blind tiger is fearful that he is going to be swindled. The police say that they believe the swindle will result in putting a stop to many of the blind tigers, as people will be afraid to trust them.

YOU GET FINED OR SENT TO STOCKADE—WHISKY OR WATER.

ADVERTISING TALKS.

WRITTEN BY

WILLIAM C. FREEMAN.

MR. C. R. ATCHISON, of the Nashville "TENNESSEAN-AMERICAN," told me the other day how the recital, in his paper, of ADVERTISING SUCCESSES and the manner in which they were made (which is the sole object of these stories) had influenced several business interests

Continued on Last Page.

BUREAU CHANGED TO SUIT BANKERS

Bill of Lading Committee Alters Original Plan.

With Certain Changes Effected, American Bankers' Association Committee Recommended That Central Bureau Be Given Favorable Cosideration

New York, September 1.—Changes to meet objections of bankers to certain features of the new central bureau plan for the registry of export cotton bills were made in the plan today at a conference of the members of the bills of lading committee of the American Bankers' Association. With these changes effected, the committee recommended that the plan for the establishment of a central bureau here be given favorable consideration by the exchange buying banks of the country.

In a statement given out tonight, Thomas B. Patton, general counsel of the American Bankers' Association, enumerated objections that had been made to the plan and explained the manner in which the committee had met them. The statement said:

"At its meeting held in Nashville, May 2, 1911, this committee approved the general principle of the plan submitted in the report of the subcommittee for the validation of cotton bills, including the establishment of a central bureau in the city of New York, with the understanding that the details of such a plan would be subsequently worked out and considered before giving final approval and recommendation of said plan.

Bureau Met With Objections.

"It subsequently developed that, while the plan for validation had the universal approval of the banks of the country, the proposition for a central bureau met with objections by certain southern banks and cotton interests.

"At today's meeting of the committee the southern bankers were represented by Mr. Godchaux, of New Orleans, and Mr. Haight, representing the Liverpool cotton conference.

"Full consideration was given to all the objections and upon close analysis they were found to be based upon the following grounds:

"1. That the plan would give certain advantage to exchange buyers in New York by reason of the fact that the central bureau would be there located.

"2. That the plan in its operation would prevent the ready negotiation, acceptance and payment of drafts drawn against cotton shipments.

"3. That under the plan the foreign buyer would not properly discriminate in the selection of his agents.

"4. That the plan of notification to the central bureau, as proposed, might be construed as placing additional responsibility upon the exchange-buying banks for genuineness of bills of lading.

To Obviate Objections.

"To obviate the first objection, it was suggested, with the assent of the representatives of the foreign interests, that the central bureau, instead of sending acknowledgments of each bill of lading, in response to notification, should give no information to anyone concerned, except only in case where particular bills of lading had been found forged or were otherwise ineffective, thus preventing the pyramiding or accumulation of losses. The committee considered the change thus proposed would remove the first objection.

"As to the second objection, the inquiry was specifically made of the representatives of the foreign interests, whether it was the intention of the foreign bankers to refuse or delay the acceptance of drafts until they would hear from the central bureau. He replied that such an idea has never been entertained; that the central bureau is not expected to receive an application from a European banker at all; that nobody has ever thought of such a thing. The committee reached the conclusion that there was no ground for the second objection, and that interior bills will, as heretofore, be honored on presentation, in accordance with their terms, both in this country and abroad, and without regard to any work of investigation by the central bureau.

The Third Objection.

"Concerning the third objection, the committee thought that the initial American bank could be assumed to

Continued on Page Two.

CHARTER ELECTION UNDOUBTEDLY TO BE HELD SEPT. 27

Ablest Lawyers in the City Reach Conclusion It Will Be Legal.

COMMITTEE OF CITIZENS WILL MEET IN FEW DAYS

Will Devolve Upon the City Council to Provide Means for Voting---Chairman W. M. Smith Says Primary Will Be Held Regardless of What Happens.

It is now practically certain that the charter election will be held on September 27, as provided in the bill giving the voters of Atlanta the right either to accept or reject the new charter at an election to be held on that date.

About twenty-five of the ablest lawyers in the city are now preparing an opinion which will be submitted to the citizens' committee in a few days and which will clearly show that the election can be legally held and that the charter adopted at such an election

Continued on Last Page.

CHARTER ERROR NOW EXPLAINED

Clerk Gresham Says He Enrolled Atlanta Bill.

In Voluntary Statement to The Constitution He Manfully Admits He Did It, Explains How It Happened, and Clears Up Situation.

O. L. Gresham, journal clerk of the house of representatives, and for fourteen years considered one of the most reliable, painstaking and trustworthy members of the force of House Clerk Boifeuillet, sends The Constitution the following telegram from his home in Waynesboro:

Waynesboro, Ga., Sept. 1, 1911.

Editor Constitution: Please allow me space in your paper to make the following statement in regard to the clerical error which it appears occurred in enrolling the Atlanta charter bill as passed by the last general assembly.

I enrolled the bill and am alone responsible for the error, though it seems that the newspapers are trying to place the blame upon the shoulders of Mr. Boifeuillet, who can in no way be held responsible for its occurrence.

The act composed 170 pages of enrolled matter and it required four days hard, steady work to complete it by Tuesday, August 22.

The error, although it is said to vitally affect the bill, could easily have been overlooked by the enrollment committee, who were tired and worn out by the vast amount of work thrown upon them during the five days allowed for bringing up of the unfinished business of the house. The error might have been made by any expert copyist and overlooked by the best of proof readers and I only hope that some arrangement can be made whereby it will not affect the validity of the charter.

Among the clerks employed in the enrolling department there were several university graduates and others who for years have done important

Continued on Page Two.

ATLANTA GIRL LOSES MEMORY; FAILS TO RECOGNIZE FIANCE

Miss Ruby Jester Is Coming Back to Atlanta Soon.

Los Angeles, Cal., September 1.—(Special.)—Miss Ruby Jester, of Atlanta, who a week ago fell at the Touraine apartments, where she and her mother have lived for nearly a year, has recovered from the accident, but, it was learned today, has entirely lost her memory of the time elapsed since she left Atlanta. She realizes tonight that she is not in Atlanta, but her condition has been such that she has not been informed of occurrences since she left Georgia.

She knows she is in Los Angeles, but she knows nothing about the city and failed to recognize Sigurd Russell, her fiancee.

"It is a remarkable case," said Dr. Frank Semple tonight, "and we can only hope. The young woman knows nothing of the fact that she was to have been married within a few days, and does not even know her fiancee. Whether anything will bring him back to her is something for the future to settle."

Young Russell, who is a son of Mrs. Richard Hovey, widow of the poet, is heart-broken over the developments of the past week. He says he will win her love again, but realizes that he has got to begin all over. Mrs. Jester

Continued on Last Page.

MISS RUBY JESTER.

Atlanta girl who has forgotten man she was about to marry as result of bad fall, causing aphasia.

HARRIMAN LINES REJECT DEMANDS OF 25,000 MEN

Vice President Kruttschnitt Refuses to Recognize Federation's Existence.

SHOPMEN FILE NOTICE ASKING NEW CONTRACTS

Answer of the Vice President, Who Acted Under Authority of President Lovett, Followed a Lengthy Conference Between the Labor Leaders and Railroad Officials.

San Francisco, September 1.—The Southern Pacific Railroad Company, through Julius Kruttschnitt, vice president and director of maintenance and operation of the Harriman lines, absolutely rejected today a demand for recognition of the federation of shop employees, comprising five shop craft unions and 25,000 men.

That such recognition with its implications, would hamper the company in performing its duty to the public, was the position taken by its officials. Union leaders asked for it on rounds of economy and expedition and admittedly because of a feeling that greater centralization of capital and power made corresponding centralization among various unions desirable.

Unions Ask Permission to Strike.

The unions involved had asked their general officers for permission to strike in the event of refusal to grant the federation recognition.

A conference lasting three hours and twenty minutes was terminated by Mr. Kruttschnitt's final answer and following it, the union representatives, sober faced, went into session by themselves to consider the strike vote, which they may accept as binding or may reject, refusing to sanction a strike.

Those who conferred today were, for the railroads, Julius Kruttschnitt, E. E. Calvin, vice president and general manager of the Southern Pacific; W. R. Scott, assistant general manager; H. J. Small, superintendent of motive power; R. R. Cleary, assistant to the general manager, and F. G. Ahern, chief of the bureau of economics.

Kline Holds His Own.

For the unions appeared J. W. Kline, international president of the Blacksmiths' Union and spokesman for his colleagues; M. F. Ryan, general president of the Brotherhood of Railway Carmen; J. A. Franklin, international president of the Boilermakers' Union; J. D. Backalew, vice president of the International Association of Machinists and J. D. Crane, ex-president of the Sheet Metal Workers' Union, who represented his craft in the absence of President Michael O'Sullivan, of the international union.

Today's meeting began at 11 o'clock in the local offices of the Southern Pacific. President Kline, it was learned tonight, presented the case for the unions, and replied to questions put to him by the railroad officials, who act-

Weather Prophecy:
GENERALLY FAIR.

Georgia—Generally fair Saturday and Sunday, not much change in temperature; moderate variable winds.

Local Report.

Lowest temperature	64
Highest temperature	89
Mean temperature	77
Normal temperature	75
Rainfall in 24 hours, inches	.00
Deficiency since 1st of month, inches	0.14
Deficiency since January 1, inches	11.50

Reports From Various Stations.

STATIONS AND State of WEATHER.	Temperature. 7 p. m.	High	Rain 12 h'rs. Inches.
Atlanta, clear	82	89	.00
Atlantic City, clr.	70	78	.02
Birmingham, clr.	82	90	.00
Boston, pt. cldy.	72	78	.01
Buffalo, clear	72	74	.00
Charleston, cldy.	78	88	.26
Chicago, clear	76	80	.00
Corpus Christi, pt. c	82	88	.00
Denver, rain	66	84	.02
Des Moines, clear	92	96	.00
Dodge City, clear	86	94	.00
Eastport, clear	56	64	.12
Galveston, cloudy	84	88	.00
Hatteras, pt. cldy.	70	80	1.26
Helena, clear	80	86	.00
Huron, clear	88	92	.00
Jacksonville, cldy	80	86	.02
Kansas City, clr.	88	92	.00
Knoxville, clear	82	88	.00
Louisville, clear	82	90	.00
Memphis, clear	82	84	.00
Mobile, cloudy	84	90	.00
Montgomery, clear	84	92	.00
New Orleans, pt. c	82	90	.00
New York, clear	73	76	.02
North Platte, pt. c	82	98	.00
Oklahoma, clear	84	90	.00
Palestine, pt. cldy	84	88	.00
Phoenix, pt. cldy.	102	106	.00
Pittsburg, clear	78	82	.00
Portland, clear	80	82	.00
Raleigh, clear	76	82	.00
San Diego, cloudy	68	70	.00
St. Louis, clear	86	90	.00
St. Paul, cloudy	82	86	.00
Shreveport, clear	82	88	.00
Tampa, cloudy	86	94	.04
Toledo, clear	80	86	.00
Washington, clear	74	82	.00

C. F. von HERRMANN,
Section Director.

Travel to
Texas, Mexico and California
The Comfortable Way
Via
New Orleans and Southern Pacific Company
SUNSET ROUTE
Oil-Burning Locomotives
No Smoke—No Dust—No Cinders
Electric Block Signals
Dining Car Service Best in the World
Four Daily Trains to Houston with direct connections for North Texas Points
Two Daily Trains through to California
Through Tourist Car Service from Atlanta to Los Angeles and San Francisco.
Low One-Way Colonist Rates in Effect September 15th to October 15th, Inclusive
Ask for Information and Literature.
A. J. DUTCHER, Gen. Agent, 121 Peachtree St., Atlanta, Ga.

ed without a formal spokesman during the discussion. Mr. Kline based his pleadings on economic grounds and one of the officials said tonight, "held his own" in the question from his angle of the case.

Once or twice the discussion became lively but it never ranged beyond cool headed argument. The railroad officials in their turn took the position already publicly announced by Mr. Kruttschnitt.

At the end of the conference Mr. Kruttschnitt issued the following statement.

Vice President's Statement.

"A conference was held between the national officers of the shop employees and Southern Pacific officials. (Here he enumerated those present and continued.)

"In the conference the question of the benefits to accrue to both the company and the men from a federation were fully presented by the international officers and the officers of the railroad company explained at length the embarrassment that the company would experience in performing its public functions if hampered by a committee vested with sufficient power to control or partially control its operations.

"The discussion lasted from 11 a. m. until nearly 2:30 p. m., without altering the situation."

Some seeming ambiguity in the final phrase "without altering the situation" was cleared up tonight by a railroad official who said authoritatively it was intended to mean that there was no change from Mr. Kruttschnitt's previous position.

"We have not refused to see the men further, however," said this official. "But our position is fixed."

Union leaders have made no secret of their anxiety to avert a strike and means to that end were canvassed freely in their meeting tonight.

MEN AT ONCE FILE NOTICE ASKING FOR NEW CONTRACTS

Chicago, September 1.—Representatives of the international unions committee, composing the federated shop employees of the Illinois Central, which has been refused recognition by President Markham, of that railroad, today gave thirty days' formal notice to the railroad that they desire alterations in their contracts.

This move followed the communication of President Markham to the union representatives in which he refused to recognize any organization except those with which the railroad has contracts and called attention to the clause requiring a thirty days' notice to abrogate the contracts.

Another Conference Sought.

The union representatives also forwarded a communication to the railroad asking for another conference with President Markham on Tuesday. He received the communication late in the day and will wait until tomorrow to answer. He refused to say what his answer should be. The union leaders are confident he will receive them, and while awaiting the expiration of the thirty-day period to change the existing contracts, they intend to continue their efforts to gain recognition for the federation.

The notices sent to the railroad by the union officials are not cancellations of the contracts. They were sent in an effort formally to comply with the letter of the contracts, and union leaders say they will not delay further negotiations during the thirty-day period.

Men Hold Secret Conferences.

Several secret conferences among the union men were held during the day at which plans for future action were discussed. At the adjournment of the last conference between President McCreery and representatives of the international unions involved, several members of the delegation, headed by President McCreery, prepared to depart for their homes to spend Labor Day. President McCreery, for the federation, and Secretary Bowen will remain here to continue their efforts to secure a conference with the railroad officials.

No official statements from either the railroad company or the unions were issued during the day. The union men asserted matters had not yet progressed far enough to warrant them in making public their side of the controversy and the railroad officials declared they already have said all they have to say. Both sides, however, indicated that a strike is not probable.

All the notices from the union representatives giving thirty days' notification of desired changes in the contracts were not received at the railroad offices tonight. The officials believe the others are in the mail.

GRAND
LYCEUM TICKET SALE CLOSES TODAY
10---Attractions---10
$2.50

COOL, COMFORTABLE AND POPULAR
LYRIC WEEK OF AUG. 28 Tues., Thurs. and Sat. Mats
Little Emma Bunting
And Her Fine Players in
"The Burglar's Daughter"
NEXT WEEK—"SWEET CLOVER"

FORSYTH Atlanta's Busiest Theater Today, 2:30 Tonight 8:30
VAUDEVILLE'S OPENING SALUTE!
MADAME ADELAIDE NORWOOD
W. RD & CURRAN - HON. TTE
ED. MORTON - ARTHUR PICKENS & CO.
BARNES & KING - JACOBS' DOGS
IT'S REAL VAUDEVILLE

CHARTER ERROR NOW EXPLAINED

Continued From Page One.

court copying which it seems would qualify them for the position of copying clerks.

O. L. GRESHAM.

Clerk Boifeuillet Talks.

Clerk Boifeuillet was in Atlanta yesterday and on being shown last night a copy of the frank and manly statement of Mr. Gresham, said:

"Up to the present time I have thought it the part of wisdom not to enter into the public prints in reference to certain errors made in the enrollment of bills at the conclusion of the last session of the legislature, but now that Mr. Gresham has voluntarily assumed the responsibility, which I have shouldered rather than involve anyone else, I do not mind saying now that which I would not otherwise have said.

"The errors which have caused most criticism were made by clerks who have been in my employ from ten to fourteen years. In the thousands of bills handled by them, they have never committed an error. These gentlemen occupy responsible positions, and one of them is a first honor graduate of the University of Georgia. All are men of maturity and high character.

How It Happened.

"Mr. Gresham, who in a manly way admits the error in the Atlanta charter, is the most experienced legislative clerk in Georgia. He was chosen on civil service examination from ten applicants, and received his position for superior efficiency. The sole work given him during the last five days of the session was the enrollment of the Atlanta charter, which made twenty-one (21) printed columns in the Atlanta papers. The engrossing and enrollment of this bill alone cost me fifty-five ($55.00) dollars. Special stress was laid upon the necessity of having the Atlanta charter bill properly enrolled and the error specifying "1911" for "1910," occurred in a section which frequently mentioned 1911, and specified 1911 as the year in which the election was to occur. Therefore "1910" was automatically written '1911.'

"Within the last few days of the legislative session it was necessary for me to have engrossed and enrolled, and to have various amendments properly digested, in more than two hundred (200) bills. Within five days after the adjournment of the legislature it was necessary to have engrossed and enrolled one hundred and thirty-five (135) bills, a number of which were nearly as long as the Atlanta charter bill.

"I much regret that any error has been made in the enrollment of these bills. I noticed where acts in various states, including New York, have frequently involved errors, even though their system of having bills printed with large clerical force, is in vogue.

"Any person may commit a nerror, and the safeguards that I have taken to prevent the commission of errors are manifest when I state that in fourteen years of services the first material error ever committed by any of my force occurred this year. Then the errors alluded to above were made by the most competent, experienced and educated men in Georgia. No man is beyond possible error and the very best of us are liable sometimes to make mistakes. It has always been so and it will always be so."

GOVERNOR SMITH WILL TAKE ACTION

Continued From Page One.

and use the commission classification on all freight business handled.

It is probable that a day will be set for a hearing before the governor within the next few weeks.

The question involved is an interesting one.

The clause in the lease act around which the controversy turns was suggested by former Governor Joseph M. Brown, who at the time the act was adopted was an official of the Western and Atlantic road. It applies solely to freight traffic.

The conditions prevailing now as regard rates have been in force since the present lease took effect.

It is claimed by some that the part of the lease act involved is unconstitutional and will not stand the test of the courts in that it seeks to controvert that part of the fundamental law of the nation which denies to the states the right to regulate commerce between states.

If the issue gets into the courts, it will take several years to get a final decision.

CARTER ASSAULTS FOUR SALESMEN

Oklahoma Representative Alleges Clerks Insulted His Daughter.

Washington, September 1.—Representative Charles D. Carter, of Oklahoma, created a sensation in the heart of the smart shopping center here today by assaulting four clerks, one of whom he alleged insulted his 18-year-old daughter, Miss Italy Carter, who was with her father on a shopping expedition.

Having dealt summarily with the four clerks, Representative Carter, who is seven-sixteenth Indian, sent his daughter home in an automobile and proceeded to the nearest police station, where he explained the incident which led up to the trouble. He was not detained, and considers the incident closed unless the four clerks demand an investigation.

Representative Carter assailed the first clerk, Joseph Josephson, with his fists, and when three of the young man's companions came to their friend's aid the Oklahoma congressman brought his walking stick into play and wielded it vigorously until he was master of the field. According to Mr. Carter, his daughter described to Josephson a certain kind of coat she wished to purchase. He declares the clerk thought Miss Carter was unattended and sought to engage her in conversation.

Continuing his advances, which were followed by repulses," said Mr. Carter, "the young man became insulting. When I politely asked the clerk the cause of the trouble, he became infuriated and said uncomplimentary things about my daughter. I told her to accompany me from the store, and as we reached the door he called me several names. I returned and prepared to strike him, when he started towards me. I then gave him as good a licking as my long experience on the plains as a boxer would permit. I then started to leave, when three of his assistants took up the fight. I was plainly outnumbered, but would not run. I struck right and left with my cane and finally routed the entire bunch."

The fight was brief, but exciting until the clerks were vanquished. Meanwhile, Miss Carter stood in tears on the sidewalk outside the store until her father reached her side and took her from the scene.

VOTE IS ASKED ON CREMATORY

Calling for a vote by the people on the crematory question a resolution was adopted by the board of health yesterday and will be forwarded to council for action there at the next meeting. The bond issue provided for the erection of two crematories with the bond money. There are a good many objections to the erection of two crematories, according to the health board, and the members are of the opinion that the needs of the city will be better served by the erection of one crematory. Council is asked in the resolution to allow the people to vote on this matter.

The resignation of C. A. Peacock, sanitary inspector, was accepted.

GUNTER MAKES REPORT FAVORING L. & N. ROAD

Finds Alabama Laws Violate Federal Constitution on Three Grounds.

Montgomery, Ala., September 1.—Special Master W. A. Gunter, appointed by Federal Judge Thomas G. Jones to hear testimony in the Alabama railroad rate case, brought by the Louisville and Nashville Railroad company against the state of Alabama, today submitted to the court a report of his findings.

He finds that the Alabama rate statutes, including the 1910 commodities law, reducing freight rates and the law decreasing passenger rates to 2½ cents per mile, are violative of the federal constitution upon the three grounds set up by the complaining railroad as follows:

1. That they directly control and interfere with the interstate traffic of the complainant.

2. That they amount to class legislation against the complainant and deny it the equal protection of the laws.

3. That they are confiscatory in that they do not afford any fair return to the complainant on its property devoted to the public as a common carrier.

The proceedings will, in all probability, be taken to the federal supreme court.

In Quest of Derelicts.

New York, September 1.—The derelict destroyer Seneca, of the United States revenue cutter service, weighed anchor and steamed in the harbor today in quest of derelicts of the 7-day storm ending last night. She left without designation, but will probably patrol the path of the coastwise vessels to southern ports.

Photo by Wesley Hirshburg.
JOHN S. COWLES,
Who becomes general agent of the Travelers' Insurance Company.

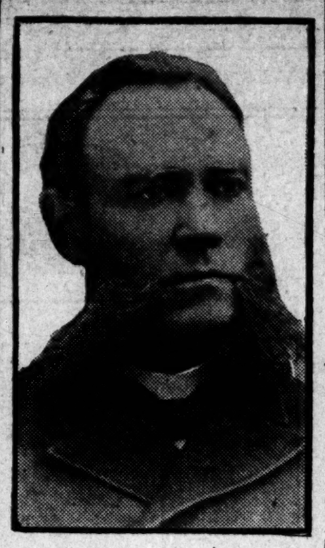

DR. L. D. CARPENTER.
Whose funeral services will be held on Sunday.

FUNERAL SERVICES OF DR. CARPENTER

Body Will Lie in State at the Masonic Temple on Sunday.

The funeral of Dr. L. D. Carpenter, who died suddenly Wednesday night, will be held from the Second Baptist church Sunday afternoon at 3 o'clock.

The body has been taken to the undertaking parlors of Barclay & Brandon, where it will remain until 9 o'clock Sunday morning. At that time it will be taken to the Masonic Temple under an escort from the Knights Templars, where it will lie in state until the funeral.

The active members of the Masonic board of relief will be the pallbearers and the interment will be in Oakland, the services being conducted by Atlanta lodge 59, F. & A. M.

The pallbearers are as follows: Dr. Amos Fox, Chris H. Essig, D. E. Shumake, D. E. Ashby, E. A. Hartsock, J. Lee Barnes, Dr. J. Ben Roberts, T. C. McDonald, W. F. Upshaw, John D. Simmons.

The pallbearers are requested to meet at the chapel of Barclay & Brandon at 8:30 o'clock Sunday morning, in the Knights Templar uniform, for the purpose of escorting the body of Dr. Carpenter to the Masonic Temple, where it will lie in state.

MANAGER W. A. MATTICE ARRIVES IN ATLANTA

"Girl From Rectors" Will Be the First Shubert Offering.

William A. Mattice, manager of the Grand theater, arrived in Atlanta yesterday from Birmingham, where he was the manager of the Shubert house last year.

The new manager had a long experience at the theatrical game, a part of which he has spent in the south. The year before last he was the manager of the Wells house in Montgomery, and last year he spent in Birmingham.

He is enthusiastic over the outlook in Atlanta and says the Grand will offer this year a fine list of attractions. The season will open with "The Girl From Rectors," on September 9. The list of bookings for September is a good one.

Frank Bands will continue as treasurer, and Horace B. Paul will be his assistant.

FOOTE & DAVIES CO.
6 N. Broad St.
Phone Main 61.

Peter Barr Sweeney Dead.

New York, September 1.—Peter Barr Sweeney, one of the leaders connected with the Tweed administration in this city, who were held blameless in the exposure of that historic ring, is dead at his summer home on Lake Mahopac from the effects of an injury. Through a misstep in the dark a week ago, he fell down a flight of stairs and received severe internal injuries. He was 86 years old. Sweeney was largely responsible for the choosing of Tweed as grand sachem of Tammany Hall and became a Tweed's chief lieutenant and adviser. He held office as city chamberlain, commissioner of parks and district attorney at various times. He was indicted with Tweed and others of the ring in 1872, but his case never came to trial.

Four Aces Drove Him Crazy.

Owensboro, Ky., September 1.—Four aces dealt in a poker game to Claude Lyons, a negro prisoner in the county jail here, a few days ago, probably drove him crazy. He was being held on the charge of malicious shooting, and whiled the time away by playing cards with other prisoners. He was not in mental condition to go to court when his case was called Wednesday. Immediately after viewing his "hand" he became incoherent, in which condition he has remained ever since.

One Killed; Four Injured.

Kingston, N. Y., September 1.—One man was killed and four seriously injured in a head-on collision between the Rip Van Winkle flyer and a paymaster's train on the Ulser and Delaware railroad at Halcomville last night. Signals set against the flyer failed to work properly and the trains met on a sharp curve. Both locomotives were demolished.

Alliance Will Be Saved.

New York, September 1.—A wireless dispatch reports that the Panama liner Alliance, which broke down off Cape Hatteras yesterday en route from New York to Colon, proceeding to Norfolk in tow of the revenue cutter Yamacraw. Captan Hayes, of the Alliance, thinks that the machinery can be repaired in Norfolk. The Alliance, with seven passengers, left New York last Wednesday.

The Real Article.

(From The Cleveland Plain Dealer.)

The stranger in Boston was interested in the old family names of that city. He bore a strong letter of introduction to a prominent townsman.

"I can give you from memory the names of all the old families of our city," the prominent townsman said, and he rattled off two or three dozens at an amazing rate.

The stranger looked up from his copy pad expectantly.

"Is that all?" he asked.

"I have given you a complete list of Boston's leading families," the prominent townsman replied. "Not one of them dates back less than six generations."

The stranger stared.

"But surely you have other old families of note in Boston."

"Merely transients," icily replied the Boston man.

CATCH AUDITOR OF G. & S. I. ROAD

E. L. Hall, Former Atlantan, Charged With Embezzlement of $5,000.

New Orleans, La., September 1.—E. L. Hall, the auditor of the Gulf and Ship Island railroad, wanted on the charge of embezzling $5,000 from the railroad, was arrested at the terminal station here today by local detectives, while preparing to leave on an afternoon train with his wife, son and daughter for Philadelphia. Hall had already purchased his tickets.

According to the officers a search of Hall's effects revealed an exchange draft for $888.61, issued by the First National Bank of Gulfport on the Seaboard National Bank of New York, also a demand note for $50 in favor of Mrs. Hall, and about $100 in currency. Hall refused to discuss the charge, but said he would return to Mississippi without a requisition.

Hall told the officers that the funds in his possesion represented cash from a fire insurance company policy on his residence and household effects which had been destroyed recently.

An attorney for the State bank of Gulfport, which served the affidavit against Hall, said this action was taken to protect his client against the suit filed by the railroad company to secure funds alleged to have been deposited by Hall to his personal account.

Hall was formerly disbursing officer of the Seaboard Air Line railroad, with headquarters in Atlanta, Ga., and is a native of Knoxville, Tenn. He is 42 years old.

BANDITS HOLD UP AND ROB TRAIN

Redding, Cal., September 1.—Three robbers, one a negro, held up the southbound Oregon express on the Southern Pacific railroad, a mile and a half north of Lamoine, forty miles north of Redding, at 9 o'clock. They blew open both safes in the express car, rifled them and escaped.

M'CLURE HEADS ASSOCIATION

Niagara Falls, N. Y., September 1.—(Special.)—C. W. McClure, of Atlanta, was today re-elected president of the National Association of Ten-Cent Merchants. The association closed a three-days' session today, the best in the history of the organization.

MANY CHANGES MADE IN RAILROAD CIRCLES

Athens, Ga., September 1.—(Special.)—Several changes occur today in railroad and telegraph circles here. Henry Whyte, agent for the S. A. L. and G. M., goes to Richmond, Va., to take the agency there. R. C. Curry, agent at Wilmington, N. C., comes here as agent, and will take charge Monday personally. Paul Pinkerton goes today to Atlanta to assume the duties of commercial agent for the Southern, and George Robertson, of Atlanta, comes to Athens to take the position here. C. R. Hughes, of Mobile, comes to Athens to take the place as manager for the Western Union Telegraph Company's offices here, and R. D. Ridley, whom he succeeds, goes today with the Georgia railway as train dispatcher.

SHOT PAL FOR BURGLAR.

Anniston Dentist Is Seriously Wounded by Roommate.

Anniston, Ala., September 1.—Dr. T. L. Smith, a well known dentist, was shot and probably fatally wounded by his roommate, Joe S. Thomason, who mistook him for a burglar early today.

Thomason, who is a son of the late R. P. Thomason, former mayor of Oxford, was asleep when Smith returned from an entertainment at the home of Congressman F. L. Blackman, and fired before he recognized him.

Flames Ravage Forests.

Grass Valley, Cal., September 1.—A forest fire which started yesterday on a Placer county ranch, four miles from Auburn, is beyond control. Fanned by high winds it has jumped the Bear river and swept into Nevada county, threatening bridges, destroying timber belts and sweeping homesteads from the clearings.

Additional crews left here last night to reinforce the men now trying to check the flames. Millions of feet of pine and many farms are in the path of the fire.

Privates Forge Tickets.

El Paso, Tex., September 1.—Railroad ticket offices in this city were swindled out of nearly $2,000 yesterday by three members of the Twenty-third infantry, stationed at Fort Bliss. Two of the men are in custody at Fort Bliss and the third is in jail in Juarez. According to the military authorities at Fort Bliss, Privates Paul C. Hilt, Clarence E. Tobias and Walter H. Creel forged the names of the authorities to final discharge and travel papers of fictitious soldiers, cashed them at the railway ticket offices in the purchase of three tickets and pocketed the change. Over $800 was recovered.

MRS. O. S. SMITH
And her baby, Zenobia, who was drowned by falling into a pail of water.

Keep Two Eyes on SECRETARY of FRIVOLOUS AFFAIRS

Once in ever so long there comes a romance like In the Bishop's Carriage, The Brass Bowl, or The Circular Staircase, by a writer little known, but so obviously a supremely "good story" that the public with delight fairly jumps to read it. To this small and select group belongs SECRETARY OF FRIVOLOUS AFFAIRS. It bubbles over with fun, good spirits, healthy excitement and the wholesome love affairs of charming young people.

By MAY FUTRELLE
Illustrated by Frank Snapp
Price $1.25 net

COLE BOOK COMPANY
85 WHITEHALL ST.
COLUMBIAN BOOK CO.
83 WHITEHALL ST.
LESTER BOOK & STA. CO.
60 PEACHTREE ST.

We give results
SOUTHERN ENGRAVING COMPANY
MANUFACTURERS OF
HIGHEST GRADE ENGRAVINGS
COPPER AND ZINC HALFTONES
CATALOG AND NEWSPAPER CUTS
CONSTITUTION BLDG. ATLANTA.

LIGHTNING SETS HOUSE AFIRE; SAME BOLT PUT OUT BLAZE

Orange, N. J., September 1.—The strangest freak of lightning on record here was shown when the high school building was opened for the fall cleaning this week.

The painters found evidence that the building had been struck by a bolt during a recent storm, probably on Saturday last.

The bolt started a fire in the woodwork of the basement, but at the same time broke a water pipe which extinguished the blaze before serious damage had resulted.

HENRY BEATTIE TO TAKE STAND

Continued From Page One.

ning board, or in the road, as her husband insists, while she was in the front seat to the left of him, again was raised today when several automobile experts testified that a large pool of blood such as was found at the scene of the crime, could have trickled through the machinery of the car and flowed from the drip pan underneath to the ground. The testimony of the automobile experts was in line with the contention also that blood dripped from the machine in many places from the scene of the crime to the Owen home in Richmond, where the young husband took his dead wife.

The defense introduced a score of witnesses to attack various other details in the evidence of the prosecution, and tomorrow it is expected the prisoner will make emphatic contradiction of his cousin Paul's entire testimony, clinging to his story at the coroner's inqust, that a bearded highwayman murdered his wife, and that he took no part in a transaction concerning the purchase of the shotgun.

Beattie Cheerful.

The prisoner was more cheerful at the end of today's discusion than he has been for some time. As each of his five women friends who testified entered the courtroom he smiled and greeted them warmly. His gray-haired father, who sat beside him, escorted each to the witness chair, and when Hazel Beattie, his daughter, took the stand to testify to Henry's pleasant home life, the aged parent bent over and kissed the young girl as she stepped to the witness chair.

Testimony concerning the construction of automobiles and the likelihood of blood dripping to the ground through the lower machinery was given by Lee Folger, Carroll Montague, Charles Taylor, John Von Lehr and Marion Joynes, automobile experts.

W. F. Cordon, an automobile expert, testified that he had examined the Beattie car, and that the blood on the seat "went down to the front and side of the gasoline tank; a great deal had dripped on to the brake band and finally went to the ground."

Woman's Hair in Car.

A sensation was created by news that in the examination of the Beattie car by the prosecution's witnesses, immediately following a similar examination by witnesses for the defense, an expert discovered a few strains of hair thought to be from the head of Mrs. Louise Owen Beattie. The hair was clotted in the blood in the lower part of the car. Detectives for the prosecution immediately went to confirm the find.

Detective Sherer said the finding of the hair under a seat cushion idicated the cushion was up and was in line with the prosecution's theory that the woman's head was concealed under the seat during the trip to the Owen home immediately after the tragedy.

When Douglass Beattie took the stand early today, he admitted, when cross-examined by Prosecutor Wendenburg, that he would not have rendered the assistance he did to the detectives in running the ill-fated automobile to and from and about the scene of the crime if he "had known they would lay the crime against my brother."

The witness also said he would have washed and cleansed the car that very night.

The prosecution drew this forth on cross-examination and by its questions sought to lay a charge of destroying evidence upon Douglas for having some blood washed from the machine before the authorities seized it.

BUREAU CHANGED TO SUIT BANKERS

Continued From Page One.

have closer information of the responsibility of its clients and that even assuming a failure to properly discriminate in the selection of its agents by the foreign buyer the loss from any fraudulent transaction in view of the existence of a central bureau, would be of comparatively trifling character.

"With regard to the fourth objection concerning responsibility from the form of notification, this question was submitted to the general counsel of the American Bankers' Association, and such change was made by him in the draft as make it clear that the bank handling a bill of lading held the same as a pledge merely for collateral security and assumed no responsibility for its genuineness or for the quantity or quality of the cotton described therein.

"All the objections being eliminated, the committee reached the conclusion that the plan was a valuable one in safeguarding against forgery, and should have at least a fair trial."

New Orleans, September 1.—"New Orleans cotton men are standing pat in accordance with the resolutions adopted several weeks ago by the cotton exchange," said Chairman Sol Wexler, of the bills of lading committee of the exchange, today.

"Our exporters are transacting business as usual with their foreign connections under the same conditions that prevailed before this bills of lading question was brought up."

No action is expected in this city until the conference here September 18 of representatives of southern cotton exchanges, commercial organizations, bankers and others interested in the handling of cotton.

REMOVAL NOTICE.
D. A. Tobias, Inc., jewelers, has moved to 70 Whitehall.

Plan Dash of Rescue.

El Paso, Texas, September 1.—With the reported intention of making a dash into Juarez to rescue J. M. Rangel and Jose Silva, leaders of a Magenista band, captured in a recent fight near that city, and now held prisoners in the military hospital, many men enlisted in the service of R. Flores Magon, of California, are arriving here daily. United States secret service men are watching for arms said to have been ordered from New York. A band of Magonistas this week raided Flores ranch near Juarez and drove off all the cattle.

"Correct Clothes For Men"

Fall Styles in Men's Hats

We are showing a window full of new Fall Derbies and every style of Soft Hat.

Look these over for yours. Come inside and see all that we have—we're sure to have the one you want.

Stetson Hats $3.50 to $5.00

Essig Specials $3.00

Essig Bros.
26 Whitehall Street

THEATERS

Keith Vaudeville.
(At the Forsyth.)

There isn't any question about the fact that the Forsyth has started its season just exactly right. It has been a wonderful attendance, for this early in the season, and with such weather, though it is a fact that it has been most comfortable inside the popular theater. Madame Adelaide Norwood will sing for her last time in Atlanta at the matinee and night performance today. Nonette has won her position among the real favorites and Ward and Curran, the veterans of many a comedy battle, have captured all the laughing honors. For next week the bill will be one of exceptional value. It is a holiday week bill, for it starts with Labor Day and night prices will prevail.

Emma Bunting.
(At the Lyric.)

In "The Burglar's Daughter," which is this week's bill at the Lyric, Miss Emma Bunting, the leading lady, has the role of Meg Leary, only child of a professional thief, and the portrayal of the character has won her many new friends among Atlanta theater-goers. It is a part which calls for acting of a high order, and that Miss Bunting has made an emphatic hit in it, has been amply proven by the hearty and sincere applause which greets her at every performance. Crowded houses have been the rule all week, showing conclusively that the play is genuinely popular. "The Burglar's Daughter" was the leading lady's own choice of an offering. She certainly knows what will please patrons of the Lyric and is determined to present only those plays which she is convinced will prove acceptable. There are four acts in the week's offering, and every one of them is provided with handsome and elaborate stage settings.

FOOTE & DAVIES CO.
6 N. Broad St.
Phone Main 61.

Civic League Busy.

Forsyth, Ga., September 1.—(Special.) The Civic League of Forsyth has never gone into summer quarters, but during these hot days has been making things happen. The special work has been the care of the cemetery, in which they have been liberally aided by the city council.

Monroe Superior Court.

Forsyth, Ga., September 1.—(Special.) Superior court convened Monday morning with Judge Daniel presiding, and Hon. Walter Wise filling his place as solicitor. The civil docket was light, but the criminal cases are unusually numerous. The grand jury organized by electing Mr. C. A. Emerga as foreman and Mr. L. M. Maynard clerk.

Round Trip Homeseekers' Fares Northwest

Tickets on sale from all eastern points every Tuesday this year, to many points in Montana, Alberta, Manitoba and Saskatchewan; every first and third Tuesday of each month to many points in Minnesota, North Dakota, Idaho, Washington, Oregon and British Columbia. You can purchase tickets through from your home town to destination and

Save Money on Your Trip!

Let me tell you what it will cost to go from your home town, and what the service is like on our three trains to the Great Northwest—Oriental Limited, Oregonian, Great Northern Express. Call or write for booklet on Homeseekers' Fares.

One Way Colonist Fares daily September 15-October 15, 1911.

W. C. THORN
Traveling Passenger Agent
217 N. Eighth Street
St. Louis, Mo.

GREAT NORTHERN RAILWAY

BRANNEN STORES SOLD TO JACOBS

3 Retail Stores Change Hands at Price of Over $50,000.

Jacobs Pharmacy Company Now Has a Chain of Ten Stores in Atlanta Representing an Investment of Approximately $500,000.

The Jacobs Pharmacy Company has purchased the three retail stores of T. H. Brannen, situated at 102 Whitehall street, Houston and Hilliard streets and 357 Peters street for a sum which will be between $50,000 and $60,000.

By the acquisition of these three well-known establishments the Jacobs Pharmacy Company completes a chain of ten stores in this city, representing an investment of approximately $500,000, by far the largest retail drug business in the south.

The Brannen stores were closed Friday in order that stock could be taken and this morning they will be reopened under the Jacobs management and the thirty odd employees who worked for Mr. Brannen will be retained.

Mr. Brannen, who has been in the retail drug business in this city for thirty years, will remain a resident of this city, but has not made up his mind what line of business he will undertake.

Charles A. Smith, secretary and treasurer of the Jacobs Pharmacy Company, who had charge of the transfer, stated yesterday that the deal was the consummation of well-matured plans of Dr. Jacobs. In the near future, he stated, the front of the Whitehall street store would be remodeled and other improvements made.

The transfer includes all goods, fixtures and good will, but does not include bills payable, which Mr. Brannen will retain.

FLORIDA EXCURSION SEPTEMBER 12TH

The Georgia Southern and Florida Railway has announced very cheap rates to Jacksonville, St. Augustine and Tampa on September 12th. The Macon and Birmingham Railway will also sell cheap excursion tickets to those points on same date. Everybody is invited, and enjoyable trip is anticipated. Apply to any agent for complete information.

NEW SLEEPER BETWEEN ATLANTA AND WAYCROSS

A., B. & A. to Inaugurate Improved Service Between the Two Cities.

Waycross, September 1.—(Special.) Commencing Sunday, September 3, a new sleeping car service between Waycross and Atlanta will be inaugurated over the Atlanta, Birmingham and Atlantic. The cars to be used will be electric lighted, with individual berth lights and electric fans.

It is the first local service Waycross has had for Atlanta, this city heretofore depending on left-over space on tourist trains from Florida.

SCALDED IN HER BATH AS SHIP SWAYS AT SEA

Mrs. Jones-Lind Receives Painful Injuries When Heater Overturns.

Dalton, Ga., September 1.—(Special.) Mrs. Annie Jones Link was on one of the ocean-going steamers off the coast of Charleston during the terriffic gale last week, and came near suffering a serious accident.

Mrs. Link was in the bath of her state room, and while the vessel was rocking and swaying to and fro and being tossed up and down on the billows, the heater in the bathroom was turned over and she was painfully scalded, but the ship's surgeon gave her all the necessary attention and when she reached port at New York, she was much better and is now quite well and out of danger.

REMOVAL NOTICE.
D. A. Tobias, Inc., jewelers, has moved to 70 Whitehall.

Postal Bank Opens on 5th.

Waycross, Ga., September 1.—(Special.)—Everything is in readiness here for the opening of the postal savings bank, September 5. Immediately after the bank opens other improvements will be made here, new carriers being added for city delivery and a mounted carrier going on for similar service.

Ben Hill Hard Hit.

Fitzgerald, Ga., September 1.—(Special.—The rainfall of the past three days is the heaviest that has fallen in this section in the past fifteen years, for the same length of time. Great damage has been done to roads through the city and county, bridges and long sections of roadbed being washed away. Cotton has been very badly damaged.

To Meet at Athens.

Athens, Ga., September 1.—(Special.) The next meeting of the Odd Fellow encampments of the eighth congressional district and the next meeting of the sixteenth division association of subordinate lodges will be held in Athens in February. This was decided at the semi-annual meeting which adjourned yesterday at Madison.

Private Payne Killed.

Lawton, Okla., September 1.—During an artillery drill at Fort Sill yesterday, Private Eugene Payne, of Battery A, Fifth field artillery, was killed when a 6-horse swing team he was driving to a gun limber ran away. He was trampled under the feet of the horses. His home was in Short Station, Ky

Horse Breeder Dies.

Frankfort, Ky., September 1.—Russell Railey, of Woodford county, Ky., a well-known Kentucky horse breeder, was stricken by apoplexy on the street here at 6 o'clock this afternoon and died a few minutes later. He had exhibited horses here at the state capital fair and won the blue ribbon in the ring two hours before his death.

Pinchot En Route to Alaska.

Seattle, Wash., September 1.—Gifford Pinchot and United States Senator Poindexter, of Washington, arrived here last night en route to Alaska to investigate conservation problems. They will sail for Cordova tonight.

BUFFALO BILL AT MACON FAIR

Famous Scout Will Probably Make a Farewell Appearance There.

Macon, Ga., September 1.—(Special.) Buffalo Bill, the famous plainsman and scout, wants to come to the Georgia State Fair, and he will probably be accommodated.

Buffalo Bill is now making what he terms as his farewell visit through the south, for he will retire to his Wyoming ranch after this tour.

Yesterday afternoon Mr. Cody, for that is his real name, wired Secretary Roberts, asking if he could arrange for a date inside of the fair grounds some time between October 10 and 20, this year, and if the fair officials can make the proper arrangements the matter will be arranged.

Day's Live Stock Sale.

Macon, Ga., September 1.—(Special.) Definite arrangements for a three days' livestock sale at the Georgia State Fair hase been made. This is the first time in many years that a sale of this kind has been attempted in the south, and it promises to arouse more interest among the farmers than all over the features of the fair combined.

The exact dates of the sale have not yet been arranged, but they will probably be about the middle of the fair so as to be convenient for the greatest number of persons.

The sale will be conducted by C. W. Fowler, of Marietta; Loring Brown, of Smyrna, and other prominent breeders of the state. W. Gettys, of Athens, Tenn., perhaps the foremost livestock man of the Volunteer state, will also assist in the sale. Livestock raisers of the entire country are invited to list their stock with the promoters and can arrange to have it placed for sale.

Navigation Stock Increase.

Macon, Ga., September 1.—(Special.) At a special meeting of the stockholders of the Macon-Brunswick Navigation Company it was decided to increase the capital stock of the company from $25,000 to $100,000 and purchase several boats with light draft for the operation on the Ocmulgee river between this city and the sea. The present boats owned by the company are too large for effective service. If this plan is adopted it will end the controversy between the navigation company and officials of the Central power dam near Jackson, as to the amount of water now released over the dam. With smaller boats navigation would be possible on the river for twelve months out of the city.

Water Commissioners' Election.

Macon, Ga., September 1.—(Special.) The game of politics is warmer just now than it has been for several months owing to the fact that the election to decide who shall be Macon's three water commissioners will be held in less than three weeks.

Local citizens are making a good government fight in this election. The three men who are selected will have absolute power in buying all of the coal, machinery and other material needed for the operation of the water plant.

After the election is held the citizens will have no recall measure, and should any of the officials prove unsatisfactory there will be no opportunity to make a change until the next election.

Massengale on Flying.

Macon, Ga., September 1.—(Special.) Milton A. Smith, St. Elmo Massengale and E. E. Howle, of Atlanta, arrived here this morning about 10 o'clock, having come from Atlanta in Mr. Massengale's auto in a little more than three hours. They were in route to Smithville, the former home of Mr. Smith.

While here Mr. Massengale called at the headquarters of the Georgia State Fair to discuss the arrangements for the proposed aviation flight from Atlanta to Macon during the fair. He believes that this event will be arranged with satisfactory terms to all concerned.

The autoists declare that the road from Atlanta to Macon was in very bad condition at certain points, but despite this they made excellent time.

State Dairymen to Meet.

Macon, Ga., September 1.—(Special.) Local dairymen and farmers are planning a big affair for Macon on Friday, September 8, when the annual meeting of the State Dairymen's association will be held here. There will be an all-day session in the council room of the city hall and a number of the experts from the State Agricultural college will be present and make addresses.

Funeral of George W. Duncan.

Macon, Ga., September 1.—(Special.) The funeral services of the late George W. Duncan, who expired at Colorado Springs suddenly on last Sunday night, was conducted from his late residence, College street, yesterday afternoon at 4 o'clock. Rev. J. S. Bunting, assisted by Rev. Jewett Williams, of Christ Episcopal church, officiated. The interment occurred in the William B. Johnston lot in Rose Hill cemetery.

Mrs. Catherine Matthews Dead.

Macon, Ga., September 1.—(Special.) Mrs. Catherine Matthews, aged 41, widow of the late A. F. Matthews, died suddenly last night at her residence, 419 Elm street. She was a devoted member of the First Presbyterian church and a member of the Yonah Rebecca lodge of Odd Fellows. Four sons survive her. The funeral will be held this afternoon at the residence. The interment will be made in Rose Hill cemetery.

Body Taken to Monticello.

Macon, Ga., September 1.—(Special.) The body of Charles S. Jacobson, aged 33 years, who died at the Macon hospital yesterday morning, was carried to his home in Monticello today, where the funeral and interment was held. He was brought to Macon several days ago to be operated upon, but he died before the operation was performed. A wife, two children and a father survive him.

SOUTHERN ROADS GET MORE TIME

To Arrange Their Rates Under Mann-Elkins Act

Roads Given Till the First of the Year to Comply With Long and Short Haul Clause in Revising Their Passenger Tariffs.

Washington, September 1.—(Special.)—Southern railroads are to have several months more in which to adjust their local passenger fares so as to comply with the long and short haul clause of the Mann-Elkins interstate commerce law.

Some time ago the interstate commerce commission gave the southern roads until September 1 to so change their passenger tariffs. The roads insisted that they could not revise their schedules properly within the time required. Therefore the commission today extended the time to January 1.

The roads affected include the Atlantic Coast Line and a number of other roads operating in Georgia, the Carolinas, Virginia and other southern states. The rates affected are passenger fares between local points on the various lines.

Complaint on Lumber Rates.

The reasonableness of lumber rates from Dalton, Ga., to intermediate points en route to Nashville, Tenn., is questioned in a complaint filed with the interstate commerce commission today by the Farrar Lumber Company of Dalton, against the Nashville, Chattanooga and St. Louis railway.

The complaint cites that the rate from Dalton to Nashville on lumber is 10 cents per hundred pounds, while the rates over the same route from Dalton to many intermediate points in Alabama and Tennessee run from 11 to 14 cents. This is declared to be in violation of the long and short haul clause.

The railroads' practice of charging higher rates from Dalton to intermediate points on dressed lumber than on rough lumber is alleged to be unjust and discriminatory because, the complaint states, high-grade lumber is usually shipped rough, and low-grade lumber is dresed before shipment.

Complainant asks that these practices be stopped; that rates be reduced and that $3,051.53 reparation be awarded on account of overcharges.

MERCURY TAKES CLIMB AND WEATHER IS FAIR

Looks Like Atlanta Will Have Fine Sunday for Pleasure-Seeking.

According to the dope sheet of the weather man, a period of fair weather is now indicated for Atlanta, which gives rise to the hope that Sunday will be a fine day for pleasure-seeking.

The weather continues to get warmer, the mercury rising as high as 84 degrees yesterday, or 1 degree higher than it registered the day before.

NOW, BEAU BRUMMEL, FADE AWAY.

"Speaking of fall styles," said the Gopher, "have you beheld the fall raiment with which our friend, Jimmy, has bedecked himself? Pipe the hat, the trousers, the socks and all the other accessories which adorn his person. If he is passing along the street it will not be necessary for anyone to tell you that he is coming; you can hear him. Solomon in all his boasted glory looked like Nat Wills in his tramp act compared to Jimmy and his swell togs."

FREE TO YOU—MY SISTER Free to You and Every Sister Suffering from Women's Ailments.

I am a woman.
I know woman's sufferings.
I have found the cure.
I will mail, free of any charge, my home treatment with full instructions to any sufferer from woman's ailments. I want to tell all women about this cure—you, my reader, for yourself, your daughter, your mother, or your sister. I want to tell you how to cure yourselves at home without the help of a doctor. Men cannot understand women's sufferings. What we women know from experience, we know better than any doctor. I know that my home treatment is a safe and sure cure for Leucorrhoea or Whitish discharges, Ulceration, Displacement or Falling of the Womb, Profuse, Scanty or Painful Periods, Uterine or Ovarian Tumors or Growths, also pains in the head, back and bowels, bearing down feelings, nervousness, creeping feeling up the spine, melancholy, desire to cry, hot flashes, weariness, kidney and bladder troubles, when caused by weaknesses peculiar to our sex.

I want to send you a complete ten day's treatment entirely free to prove to you that you can cure yourself at home, easily, quickly and surely. Remember, that it will cost you nothing to give the treatment a complete trial; and if you should wish to continue, it will cost you only about 12 cents a week, or less than two cents a day. It will not interfere with your work or occupation. Just send me your name and address, tell me how you suffer if you wish, and I will send you the treatment for your case, entirely free, in plain wrapper, by return mail. I will also send you free of cost, my book—"WOMAN'S OWN MEDICAL ADVISER" with explanatory illustrations showing why women suffer, and how they can easily cure themselves at home. Every woman should have it, and learn to think for herself. Then when the doctor says—"You must have an operation," you can decide for yourself. Thousands of women have cured themselves with my home remedy. It cures all, old or young. To Mothers of Daughters, I will explain a simple home treatment which speedily and effectually cures Leucorrhoea, Green Sickness and Painful or Irregular Menstruation in Young Ladies. Plumpness and health always results from its use.

Wherever you live, I can refer you to ladies of your own locality who know and will gladly tell any sufferer that this Home Treatment really cures all women's diseases, and makes women well, strong, plump and robust. Just send me your address, and the free ten day's treatment is yours, also the book. Write today, as you may not see this offer again. Address

MRS. M. SUMMERS, Box N. • • • Notre Dame, Ind., U. S. A.

J. M. HIGH COMPANY.

A Most Timely Showing of

The New School Apparel
For Boys and Girls

Do you remember how, when we were children, the one reconciling thought that came with schooltime was that at least we should have some new clothes? Not that we were in need of apparel, but rather that everybody seemed to associate the idea of new clothes with the opening of the school year.

And things haven't changed a bit. The new suit which the boy of today dons on the opening day of school, together with the thought of meeting old friends again, helps wonderfully in making the slate tolerable after some ten weeks of the baseball bat. And as for the girls--what girl doesn't love new and pretty things?

The stock of girls' garments is not yet complete, but everything is now here which one could possibly want until the cooler weather comes. We wish you to come in and stroll through the stock. Boys' and girls' apparel now occupies the greater part of the big second floor.

CONCERNING BOYS' APPAREL

We have already told you something about this new department devoted entirely to the interests of the BOY. We've told you about the wonderful comprehensiveness of the stock, suggested to you how unlikely you would be not to find just what both you and the boy want; we have called your attention to the fact that the profits in this section have been marked not according to the specialty store standard, but upon the Department Store basis. Thus you know also that the prices are as low as is right.

Now we want to say a few words about the clothes themselves. They are made especially to our order by one of the greatest and best manufacturers of boys' clothing in the world. They are made strongly, of strong materials—extra strength where extra wear comes. We want you—you who know from experience how quickly the boy's clothes wear out—we want you to come in and let us show you their superiority.

They are the best clothes that can be produced. Second floor.

50c

FOR MEN'S 89c SHIRTS

No, they are not our old stock—they are brand new shirts, all in Autumn patterns. We ordered them pleated bosoms. By mistake the maker made up plain bosoms.

We wired him concerning his error and we finally agreed upon a price which makes it possible for us to sell them at this figure.

All are in coat styles, with attached cuffs—a fine range of Autumn patterns and colorings.

Regularly worth 89c. Now 50c.

See Hunter St. Window Display

WILLIAM ROUSE EXPIATES CRIME

Sylvester, Ga., September 1.—William Rouse today paid the penalty of death for the murder of William Bailey in 1909. He was hanged in the jail here, while 500 people surrounded the building.

Rouse walked upon the scaffold without the quiver of a nerve after a long visit from a clergyman. He said he was prepared to meet his judge after he had given the nimates of the jail and the officers a speech.

The crime for which Rouse was convicted was one of the bloodiest and most brutal in the state's criminal annals. Rouse and Bailey were both Worth county farmers. One night they quarreled at Rouse's house. Bailey, it is said, was unarmed, but Rouse attacked him, according to the state's evidence, fired a number of bullets into him, and then when his victim was prostrate, severed his jugular vein and windpipe with a knife. Rouse then placed a pistol in Bailey's right hand, but did not notice that Bailey's right arm had been shattered by a bullet.

Having made sure of Bailey's death, Rouse sat above the body and consumed a bottle of whisky while he sang "Bill Bailey Won't Come Home."

Rouse made a great fight for his life in the courts, but his battle ended a few weeks ago when Governor Smith refused clemency.

WITH HIS OLD WAR GUN VETERAN TAKES HIS LIFE.

Taylorsville, Ky., September 1.—Samuel Johnston, a veteran of the civil war, is dead here as a result of wounds self-inflicted by the same cap and ball pistol he carried as a soldier.

Ill health had made him despondent and last Sunday he fired a half-ounce leaden ball through his brain.

He lingered unconscious until yesterday afternoon.

Slays Wife and Himself.

Los Angeles, September 1.—Dr. Walton Owen Ryan, said to have been a wealthy physician formerly of Springfield, Ill., shot and killed his wife and then committed suicide at their home here today.

GEIDEL ESCAPES ELECTRIC CHAIR

New York, September 1.—The jury in the case of Paul Geidel, the 17-year-old bellbay, charged with the murder of William H. Jackson in the Iroquois hotel on July 26, today returned a verdict of murder in the second degree. The jury had been locked up all night.

The jury retired for their deliberations at 3:20 o'clock yesterday afternoon and at midnight Judge Crain locked them up for the night. By the verdict of the jury Geidel escapes the electric chair, but will be sentenced for a long term in either Sing Sing or Auburn prison.

Motions were deferred by Judge Crain until next Tuesday, when sentence probably will be pronounced. A verdict of second degree murder provides for imprisonment for a minimum term of twenty years to a maximum of imprisonment for life.

When Geidel was brought into court to learn his fate he was pale. Tears welled into his eyes and rolled down his face when he heard the verdict, and he clenched his hands in an effort to control himself. None of his relatives was in court. The prisoner had nothing to say after the verdict was pronounced, and he was quickly led away to the Tombs prison.

Tennis Finals Postponed.

Newport, R. I., September 1.—Because of the poor condition of the turf on the championship court, the finals in the all comers' tournament for the national lawn tennis championship were postponed today until tomorrow.

Cholera Spreads in Turkey.

Constantinople, September 1.—The cholera epidemic is obtaining a firmer hold in Turkey. Partial returns made by the health authorities show that on August 31 there were seventy cases and twenty-five deaths in Constantinople. At Uskup, in the vilayet of Kossovo, there is an average of fifty cases daily.

New Postal Savings Banks.

Washington, September 1.—The following first-class postoffices were today designated to be postal savings banks, to begin business September 30. Baltimore, Md.; Elizabeth, N. J.; Passaic, N. J.; Richmond, Va.; Birmingham, Ala.; Little Rock, Ark.; Savannah, Ga.; Raleigh, N. C., and Charleston, S. C.

LAWSON WILL GET PLACE ON BOARD

Judge Thomas G. Lawson, of Eatonton, will be one of the members of the new board of education, for which the legislature made provision under the terms of the educational bill passed at the session recently closed.

It was announced yesterday that Governor Smith had tendered Judge Lawson a place on the board, and that he would accept the appointment.

The governor is authorized to appoint four members to the board, and it is generally understood that Professor Jere M. Pound, former state school commissioner, will be one of the appointees, and the other two will be announced later.

Judge Lawson is one of the ablest and best-known citizens of the state, having served in congress, on the bench of the superior court and in other official capacities.

ARE YOU FREE —FROM—

Headaches, Colds, Indigestion, Pains, Constipation, Sour Stomach, Dizziness? If you are not, the most effective, prompt and pleasant method of getting rid of them is to take, now and then, a desertspoonful of the ever refreshing and truly beneficial laxative remedy—Syrup of Figs and Elixir of Senna. It is well known throughout the world as the best of family laxative remedies, because it acts so gently and strengthens naturally without irritating the system in any way.

To get its beneficial effects it is always necessary to buy the genuine, manufactured by the California Fig Syrup Co., bearing the name of the Company, plainly printed on the front of every package.

THE CONSTITUTION

Published Daily, Sunday, Tri-Weekly

CLARK HOWELL . . . . . Editor
ROBY ROBINSON . Business Manager

Established 1868

Entered at the postoffice at Atlanta as second-class mail matter.

POSTAGE RATES:
United States and Mexico.
10 to 12-page paper.. 1c
13 to 24-page paper.. 2c
26 to 32-page paper.. 3c
34 to 54-page paper.. 4c

ATLANTA, GA., September 2, 1911.

TERMS TO SUBSCRIBERS:

DAILY, one year	$5.00
SUNDAY	2.00
Both, as above	7.00
TRI-WEEKLY, one year	1.00
DAILY AND SUNDAY, by carrier, delivered per week in Atlanta	12c
Outside of Atlanta	14c

For six or three months at same proportionate rate as above.

J. R. HOLLIDAY, Constitution Building, sole Advertising Manager for all territory outside of Atlanta.

THE WASHINGTON BUREAU of The Constitution is located in the Hibbs Building, Fifteenth street; Mr. John Corrigan, Jr., staff correspondent, in charge.

THE CONSTITUTION is on sale in New York city by 2 p. m. the day after issue. It can be had at Hotaling's Newsstands, Broadway and Forty-second street (Times building corner), Thirty-eighth street and Broadway and Twenty-ninth street and Broadway.

NOTICE TO SUBSCRIBERS:

Our traveling representatives are W. H. OVERBEY, C. H. DONNELLY, W. D. BRUMBELOE, O. B. ATKINSON and G. W. REYNOLDS; on R. F. D. routes, W. F. STOKES, solicitor.

Be sure that you do not pay anyone else.

Not responsible for advanced payments made to out-of-town local carrier, dealer or agent.

What has become of our old friend "Port Rates?"

Was Pittsburg, in its smokiest days, ever like Atlanta?

Atlanta's new charter flatly refuses to "take the count."

The new "1912 model" will soon be on display in all the millinery stores.

Why not just make every man in Georgia a colonel and be done with it?

The chances are "that touch of fall" may be delayed for a few days yet.

Let's see. How long has it been since we've had an "off year" in politics?

Georgia towns that are doing the most advertising are doing the biggest business.

A town without its chamber of commerce these days is like a sideshow without a "spieler."

At least there is no come-back in the charge that all this pellagra business is caused by the Buffalo gnat.

When all the judges get higher salaries, will there be any more hope of getting decisions that will not be reversed?

As the electric chair looms big, pathetic tales and flowing tears are beginning to figure prominently in the Beattie case.

Up to date it looks as if Dick Russell and Pope Brown had, between them, "swiped" about all the campaign thunder.

Attorney General Wickersham's negro appointee in Boston seems to have "slipped one over" on the American Bar Association.

It is surprising how many of those who are "urged by their numerous friends to get into the race" decline to make a try at it.

The Atlantic naval fleet is now testing out guns supposed to shoot about two miles. That looks like arbitration at long distance.

Peace through arbitration is surely coming, declares President Taft. Still we continue to build just a little bit bigger battleships than anybody else.

The average man who eagerly runs his automobile all over the country would promptly balk at the request of his wife to "crank up" the ice cream freezer.

Chairman Mack, of the democratic national committee, presents Governor Dix, of New York, as a presidential possibility. But Mr. Bryan has not yet taken Governor Dix's measure.

Those good roads in Sumter continue to boost the price of land. If other counties could see what has been done there, they'd go into their pockets for the money to foot the bills.

According to all reports, most of the politicians would like to have the campaign hold up a little bit until the farmers finish putting by their crops. It's hard to get a hearing at crop-gathering time.

When it is finally settled that arbitration shall supplant war as a means of settling international disputes, we presume it will still be found necessary to build big navies, just for police purposes.

John W. Gates' nephew is to get a quarter of a million for going through college. There's many a chap would be glad to do it for the food and clothing needed for the trip, and then pay it back with interest.

THE SHADOW OF AN ANNUAL LESSON.

With the near approach of the new cotton selling season will come the regular repetition of the object-lesson which needs to be driven home increasingly to the southern farmer—the wisdom of plugging the gap through which millions of dollars flow every year from this section to enrich the grangers and cattle growers of other portions of the country. At whatever price it sells, the cotton crop will pour a tremendous sum into southern coffers. But the thoughtful southerner—and the business man is in the same boat with the farmer in this connection—will find himself estimating how much larger that amount would be had the south pursued even more largely during the closing season the practice of raising its own food products.

It long ago became axiomatic among students of economics in the southern states that, given the proper enterprise, this section could amply maintain itself if shut off from every other portion of America. That spectacle was practically achieved during the epoch preceding the civil war, when the south sold its cotton for fancy prices in northern and European markets, produced the substance for its own dining tables and sent abroad only for the manufactured articles and luxuries which that day afforded.

With the cataclysm of reconstruction there came a change, and the south, up to within a few years ago, depended almost altogether upon other sections, not only for manufactured articles, but as well for the foodstuffs which should have been raised on its own acres. As a result, the farmer gradually fell into the habit of "single-shotting" on cotton, putting all his eggs into one basket. A consequence of this practice was shown several weeks ago in The Constitution by H. G. Hastings, of Atlanta, when he cited statistics to the effect that Georgia alone annually sent outside the state for products that should be produced here a sum larger than the yield from cotton.

There has, of course, been phenomenal improvement within the past decade. Increasingly, the farmer has turned to the cultivation of hogs and cattle, the grain crops, poultry and dairy products. In Georgia, the record of last winter and spring showed exceptional encouragement, in scale-breaking "porkers," and yields of corn to the acre unknown prior to the advent of scientific agriculture.

But what has thus far been accomplished in a return to the sensible ante-bellum system is merely a beginning. Not only should Georgia, but every other southern state as well, produce every pound of meat and practically all the other food products essential to man and beast, but they should as well so arrange allotments of acreage as gradually to achieve a margin for export purposes.

Concurrently with preparations to garner the crops of the maturing season, the large and small farmer will do well to bear these facts in mind. An additional mental incentive is the reminder that sound policy will be subserved by going voluntarily to wholesale diversification before the boll weevil brings on the goad of coercion.

AN EXHIBITION OF MANLINESS.

In a card notably refreshing in its straightforward manliness O. L. Gresham, veteran journal clerk of the Georgia house of representatives, elsewhere clears up the mystery surrounding the clerical error in the enrollment of the Atlanta charter. Mr. Gresham states that he himself enrolled the charter, and assumes absolute responsibility for the error around which so much discussion has been recently raging.

The high principle actuating him is seen in the fact that as soon as he saw his chief being made the target for criticism with regard to the error, Mr. Gresham comes forward voluntarily and frankly confesses his own responsibility in the premises. So doing, he has measured up amply to a gruelling test of manhood. Equally praiseworthy is the course of John T. Boifeuillet, Mr. Gresham's titular superior, in having assumed all responsibility in the premises rather than shift it to the shoulders of one serving under him. Mr. Boifeuillet could easily have protected himself from the start by revealing the identity of Mr. Gresham. With an exhibition of manliness equalling that of the latter he refused to accept this method of exonerating himself. Not until Mr. Gresham voluntarily expressed himself has Mr. Boifeuillet said a word that could have compromised any of his associates. Now that Mr. Gresham has spoken, Mr. Boifeuillet elsewhere makes full explanation of all the circumstances surrounding the occurrence.

His statement breathes a rare conception of the obligation of one gentleman to another, even though the one be in a subordinate capacity, and will convince anyone of the ease with which the most conscientious of workers could have slipped into the error.

One of the most remarkable features of the case is that had the whole state been ransacked for a man fitted, by peculiar and demonstrated ability, to undertake the important task of enrolling a difficult bill, the choice would undoubtedly have fallen on Mr. Gresham. He has had fourteen years' experience as enrolling clerk in the house, is intimately familiar with its routine, and is regarded by members and employees who have served over that extended period as an adept in the many intricacies of the work with which he has been identified. His singular qualifications in this respect have caused him to be entrusted, time and again, with the enrollment of the most important measures of successive sessions, and as the oldest and one of the most competent of the house staff of clerks, he was the highest paid of the number. He comes of one of the oldest and best-known families in Georgia, and is every inch a splendid type of the gentleman, as his card testifies.

No one in Atlanta or Georgia could have been more intensely interested in the proper direction of the new charter than The Constitution. No one could more deeply deplore any development that might throw even a hypothetical cloud upon its validity. But knowing Messrs. Gresham and Boifeuillet as we do we do not hesitate to say that the manly statement of the former will satisfy the public.

A regrettable incident is thus brought to a close.

PROGRESS OF ARBITRATION TREATIES.

The relentless opposition which developed to the arbitration treaties with Great Britain and France, recently negotiated by President Taft and the state department, sent them over for consideration at another session of congress.

The opponents of the treaty, among whom is Senator Bacon, of Georgia, are not opposed to the principle of arbitration. They are not advocates of war, and would be as slow to bring on hostilities.

In basing their opposition upon the ground that the existing Hague convention is adequate to the adjudication of all disputes the nation wishes to submit to arbitration, they are taking a strong position.

Senator Bacon ranks high as an authority on legal questions, and as a fearless and sagacious counsellor in any problem affecting the relations of the United States with foreign governments. He is not one of the jingoes, and when he takes as positive position as he has in regard to the pending arbitration treaties, the people of Georgia will be inclined to give heed to the reasons which impelled him to do so.

An amendment to the pending treaty exempting from its provisions questions which may arise under the Monroe doctrine, is being urged by Senator Bacon. It has much to commend it. No American expects any temporizing on that subject.

But the cause of arbitration is one which makes a strong appeal to the people of the nations, and any measure which aims to reducing the burdens of armaments and the destruction of war, is to be given the most thoughtful consideration.

Even Germany has announced a wish to negotiate a treaty with the United States similar to those already negotiated with Great Britain and France. Will Germany also be willing to exempt questions arising under the Monroe doctrine?

"JUST FROM GEORGIA"

If Jean Were Here.

I.

I know this world is picturesque;
I hold its shyest daisies dear,
And there'd be one on this my desk
If Jean were here.

II.

I know this summer sweet would ring
A song from out the shadows drear,
And there would be a heart to sing
If Jean were here.

III.

I know that where these shadows flit,
And life's a burden hard to bear,
I would thank God for all of it
If Jean were here.

IV.

And though I lift not from earth's sod
Eyes to a heaven Faith fashions clear,
These lips might bless the Unknown God
If Jean were here.

* * * * *

Talking of "Honey,"

A correspondent asks if the word "Honey," as a term of endearment is peculiar to any section.

Well, it's long been in use in the rural districts of the south; but it's nearly as old as the hills. Shakespeare used it in "Othello," where the Moor says to Desdemona: "Honey, you shall be well desired in Cyprus."

Also the poet, Coogler—an' we are not mistaken—hath a rhyme of this purpose:

"In the days when life was sunny,
Susan smiled and called 'me 'Honey.'"

We once heard a Billville matron calling to her husband who was digging bait in the garden: "Honey, ef you don't drap that hoe an' fetch me in a cord o' wood, I'll break this wash tub over yo' head!"

* * * * *

The Same Old Way.

I.

What is the cheer of this passing year—
What word the lives of men?
The same old burdens for hearts to bear
Over and over again,
The same old burdens in paths we've trod,
But love to lighten them all—thank God!

II.

What is the cheer of this passing year?—
A little of joy—and then
The sigh, the sorrow, the falling tear,
Over and over again,
The roses will bloom from the thorny sod,
And the dark will lead to the light of God!

* * * * *

Not in Deep Water.

"I see that new writer is 'in the swim' at last."

"That's strange, I haven't heard him hollerin' for rope!"

* * * * *

A Field For Him There.

An enterprising specialist in a small college town where baseball and football fever rages, has hung out the following sign:

"Baseball physician—also football specialist.

"Limbs set while you wait.

"Artificial legs and arms.

"Terms cash."

In the "Dry" Town.

"How and where did you get whisky on Sunday?" asked the mayor.

"I didn't drink no whisky."

"But you were drunk. How do you explain that?"

"I stick by what I said, yer honor. I didn't drink nothin' in the worl' but hair tonic an' red ink!"

* * * * *

A run on Georgia potato banks results in a hallelula time all around!

* * * * *

Lots of time spent in hoping for the best—precious little in working for it.

F. L. S.

STATE CHAMBER AUTO ARRIVES IN LAGRANGE

Secretary Wakefield Gratified With Work Accomplished in Seventh District.

LaGrange, Ga., September 1.—(Special.)—The official party of the state chamber of commerce in the Packard "30" arrived in LaGrange Friday morning, en route to West Point, where they are to attend a "Booster" banquet Friday evening, which will be given under the auspices of the West Point Board of Trade.

The party was further augmented in this city by President W. A. Reeves, Secretary Lester C. Busch, R. L. Render and others of the local chamber to West Point, the local party returning at midnight.

In an interview, Secretary Wakefield, of the state chamber, said that results of work in the seventh district were highly satisfactory, and that Rome, after a meeting had been called to hear the plans, purposes and scope of the state chamber work, through the Merchants and Manufacturers' Club and individuals as well as firms, had heartily indorsed the movement and taken memberships.

The balance of the cities in the seventh district are to be visited next week, after which the party will tour the fourth district, comprising the counties of Troup, Meriwether, Heard, Chattahoochee, Muscogee, Harris Marion, Talbot, Carroll and Coweta, which are under the vice presidency of Hon. R. W. Trimble, of Trimble, Ga.

The banquet at West Point is to be given for the purpose of rejuvenating the board of trade. Membership in the state chamber has already been taken. LaGrange has been a member of the state chamber since its inception, and was one of the first, to boost the move, the local chamber of commerce being entirely satisfied with the purposes of the organization. Secretary Busch, of the LaGrange chamber, is to be secretary for the fourth district, and LaGrange will be the district headquarters.

Negro Attempts Forgery.

Moultrie, Ga., September 1.—(Special.) A clumsy attempt at forgery was attempted by a negro named W. L. Harris when he signed the name of Hicks & Watson, a drug firm in this city, on the back of a check made payable to them and attempted to negotiate it at the Moultrie Banking Company. The check was one drawn by Mrs. R. L. Shipp to the order of Hicks & Watson, and the negro, being Mrs. Shipp's cook, extracted it from her purse. Harris was turned over to Sheriff Boyd to be held until court convenes in October.

Formal Transfer of Deed.

Waycross, Ga., September 1.—(Special.)—Negroes from all over south Georgia will come to Waycross Labor day to participate in the formal transfer of the deed to the South Georgia Industrial college, the new colored institution just completed here. The school will teach industrial work, paying particular attention to an agricultural department for both boys and girls.

New Lumber Company.

Senoia, Ga., September 1.—(Special.) An important business deal was consummated here this week when Messrs. J. T. and L. E. Arnall purchased the entire business and stock of the Sasser Bros.' Lumber Company. The firm will be known in future as the Arnall Bros.' Lumber Company, and they will add considerably more to the lines handled, so it will be one of the most complete retail lumber businesses in the country.

HABERSHAM LAUNCHES GOOD ROADS BOOM

Many Gather at Enthusiastic Meeting Held in Clarkesville.

Clarkesville, Ga., September 1.—(Special.)—Habersham county launched itself off into the good roads column here yesterday, when over one thousand of its citizens gathered at the county courthouse to listen to experienced men tell of the success other counties have made in making good roads and the advantages they have over counties that have not yet done so.

The entire morning was consumed in listening to Dr. L. G. Hardman, Professor C. M. Strong, S. W. McCallie, state geologist; Mr. Winslow, Hon. J. D. Price, president of Georgia dairymen; Dr. Miller, A. M. Kitchens and Hon. J. A. Robertson, ordinary of Habersham county. The talks were good and timely, and a favorable impression was made on all those who were present, and from the expressions heard on all sides after the meeting, one knew that Habersham county would soon take her place among her sister counties from a standpoint of good roads. After the speaking, the crowd was tendered a grand barbecue.

People came from many points in adjoining counties and a general good time was had all around, with two bands furnishing music for the occasion. It was a red-letter day for Habersham county.

This public demonstration seems to be in accord with the presentments of the recent grand jury of this county, in which they recommended ordinary to begin working the convicts on Habersham's roads. No doubt but within the near future this county will have made rapid strides in this direction.

COTTON CATERPILLAR INVADES TROUP COUNTY

Estimated That Its Depredations Will Decrease Crop 20 Per Cent.

LaGrange, Ga., September 1.—(Special.)—The cotton caterpillar has appeared in various places in Troup county. This information has been brought in by a number of the prominent farmers of the county who say that all the young bolls of cotton as well as the leaves will soon be eaten up and that the crop will be about 20 per cent short of the estimate for 1911 because of this worm's activities.

Up to this time the farmers of Troup expected to have an enormous yield of cotton, in fact the largest ever produced by this county. Various estimates had been placed on the crop and conservatives have placed the figures at 30,000 bales for the county. This estimate would exceed last year's estimated production of 24,000 bales by 6,000. Increased acreage and good crops account for the big increase.

Should the market price of cotton be equal to that of 1910 and 1909, many farmers of this county will be able to make enough money to put them on a firm financial footing. Many have just barely cleared off all their mortgages while some few still have small debts. With high priced cotton they will be in good financial condition.

OYSTERS ON MARKET NOW SELL AT 30 AND 40 CENTS

Oysters are now on the market, and those who have found it difficult to devise attractive menus at the end of the summer will welcome his succulent highness, even if they do have to pay cents for the privilege of his appearance at their table.

Standard oysters cost 30 cents a quart, and select oysters 40 cents a quart.

Shell oysters will not be on the market until September 15.

Other water foods are as follows: Pompano, 30 cents a pound; halibut, 20 cents; California salmon, 20 cents; Spanish mackerel, 20 cents; perch, 12½ cents; Norfolk Spots, 15 cents; trout, 15 cents; blue fish, 15 cents.

In the produce markets there is nothing new, the same line of vegetables and fruits that have been obtainable during the summer still being offered at the usual prices.

A little later vegetables will begin to go up in price on account of the approach of winter, and the price of meats also will probably be slightly increased.

75 PER CENT OF ALTO PATIENTS MUST HELP PAY FOR TREATMENT

The executive committee of the trustees of the State Tuberculosis Sanatorium held an important meeting yesterday in the office of the Anti-Tuberculosis Association in the Gould building. There were present at the meeting Captain W. G. Raoul, chairman; Hon. T. D. Tinsley, Macon; Dr. R. T. Whitley, Douglasville; Dr. Henry R. Slack, LaGrange; Dr. C. H. Richardson, Montezuma, and Dr. Jeff Davis, Toccoa.

Captain W. G. Raoul resigned the chairmanship which he has filled so efficiently from the first. He did this because he expects to go abroad soon and will be gone some time for his health. The board passed a vote of thanks to Captain W. G. Raoul for his valuable services as chairman. They then elected Dr. Jeff Davis, of Toccoa, chairman, and Dr. Henry R. Slack, of LaGrange, vice chairman.

In view of the fact that the appropriation for the maintenance of the sanatorium was cut to $20,000 and no allowance made for improvements, it was decided after October 1 to take only 25 per cent of the patients free and the other 75 must pay $3.50 per week on 50 cents per day. This is necessary in order to keep the institution running. The situation at Alto is ideal, and all the patients who have gone there in the early stages of the disease have improved.

The committee decided to enter on an educational work for home treatment of those who can't enter the sanatorium and anyone suffering with tuberculosis can obtain valuable literature on the home treatment of the disease by addressing and inclosing stamp, to the secretary State Tuberculosis Sanatorium, 707 Gould building, Atlanta Ga.

MR. RAMBO POSTPONED RIDE; THIEF HAD TAKEN AUTO TIRES

R. K. Rambo, of the Silvey-Smith Company, who lives at 442 West Peachtree street, wanted a ride yesterday afternoon. What Mr. Rambo wants he "most generally always gets," and in this instance he had no idea that he was going to be disappointed. His big touring car was in his garage and all he had to do was to crank her up.

But some smooth thief had been ahead of the owner during the night and the powerful car was useless through the theft of the tires. Mr. Rambo didn't want to run on the rims, so he postponed the ride. Not content with the tires off the wheels, the thief also took a number of extra inner tubes and casings which were stored in the garage. He effected an entrance by prizing planks from the side.

A number of other thefts were reported Friday which netted the light-footed gentry a considerable amount of citizens' property, although there was no big haul. Among the losses were: S. G. Crouch, 310 Pulliam street, several pieces of old jewelry, gold glasses and a small quantity of money; Mrs. R. P. Keith, 580 Spring street, gold pendant and some clothing; Mrs. James Bonovan, 210 Capitol avenue, box of clothing, lost in moving, valued at $150; E. O. Williams, College Park, $40 in money, a suit case and clothes; R. J. Deans, 45 Merritts avenue, savings bank, card case and money.

ASTOR SETTLES $5,000,000 ON HIS YOUNG BRIDE-TO-BE

New York, September 1.—The sum which Colonel John Jacob Astor settled upon his fiancee, Miss Madeline Force, in the marriage agreement signed at Newport last Monday, was $5,000,000, according to The Herald today. In addition to $5,000,000, which will belong to the young woman the moment she is pronounced Mrs. Astor, a further agreement was made, it is said, providing that liberal provision shall be made for Miss Force in Colonel Astor's will which is to be drawn immediately after the wedding, and deposited with the marriage agreement with the United States Trust Company in this city.

It is generally understood among the friends of Colonel Astor and Miss Force that the wedding will not be delayed long. The ceremony probably will take place at Beechwood, the Astor villa at Newport, and will be very simple. Only a few intimate friends and relatives will attend. It is understood that the pair will go to Europe on board one of the regular steamships and will remain away for a year. The Noma will follow them across and the Colonel and Mrs. Astor probably will do considerable cruising in the Mediterranean, passing several months in Egypt in the winter.

MOULTRIE TO HOLD BIG COTTON CARNIVAL

Many Prizes Will Be Offered to the Exhibitors—Out-of-State Visitors Expected.

Moultrie, Ga., September 1.—(Special.) Beginning Monday, September 11, a big cotton carnival will open up in this city in full blast. The matter as outlined by the chamber of commerce is intended to bring the farmers of the county together and request them to prepare exhibits of the best cotton samples together with other farm products, such as hay, corn, oats, potatoes and fruits. Prizes, both cash and medals, are being offered for the best exhibit of the individual products and then a large cash prize for the best collective display.

The primary object of the carnival is to get these products collected to show to a car of home-seekers scheduled to arrive at that time from northeast Georgia and South Carolina.

QUITMAN WHITE HOUSE DESTROYED BY FLAMES

Guests Escape but Water Pressure Inadequate to Save the Hotel.

Quitman, Ga., September 1.—The Hotel White House was burned this morning at 2:45 o'clock. It is a complete loss.

All the guests escaped. The water pressure was inadequate to fight the flames, the water main having burst a few hours previous to the discovery of the fire. The loss is estimated at $12,000.

Want 13-Cent Cotton.

Butler, Ga., September 1.—(Special.) The following resolution was passed by the Farmers' Union of Taylor county, at a meeting held August 26: "Resolved, That we, the Farmers' Union of Taylor, inasmuch as the cotton crop for the year of 1911 has been over-estimated, and the present price is not remunerative, demand and take not less than thirteen cents a pound for our cotton, and ask non-union men, merchants and bankers, to co-operate with us in this demand. Resolved, That this resolution be presented to the press for publication."

Fine Record for Band.

Moultrie, Ga., September 1.—(Special.) This city and the citizens are considerably elated over the recognition accorded the Moultrie Cornet Band by the State Fair Association engaging them to furnish music during the fair in Macon in October from the 10th to the 20th. This institution is one that the citizens take great pride in supporting, for it has become one of the best musical organizations in the state. It is composed entirely of local young men.

Farmers' Union Rally.

Senoia, Ga., September 1.—(Special.) A most enjoyable Farmers' Union rally was held at Carmel, 10 miles from Senoia, Wednesday. There were several hundred people present. President C. S. Barrett and Hon. G. F. Hunnicutt were the principal speakers of the day. After the speaking a barbecue was served. Farming has so improved in that community that land values have advanced 100 per cent in the past two years, a large tract having sold there recently for $85 per acre.

RUSSELL ANNOUNCES MORE SPEAKING DATES

Will Visit Every Section of the State During the Next Few Weeks.

Judge Richard Russell, candidate for governor, has made speaking engagements for the next few weeks which will take him from Calhoun, in the extreme northern section of the state, to Camilla, in southwest Georgia, and Springfield, in southeast Georgia.

The dates announced at his headquarters yesterday, in addition to the ones already published, are as follows: September 5, Calhoun, at court recess; September 15, Camilla; September 18, Springfield, at court recess; October 4, Montezuma, at Macon county fair.

Judge Russell has received an invitation from Griffin to speak on Labor day there, but has been forced to decline on accout of a previous date.

WOULDN'T CALL FIREMEN; WAS SERIOUSLY BURNED

Savannah Girl Didn't Want Excitement and Tried to Extinguish Fire.

Savannah, Ga., September 1.—(Special.)—When she attempted to put out a fire in her clothes closet without calling the fire department because of the excitement that would be caused, Miss Philomena Gasmen was seriously burned on her arms and ankles.

Neighbors seeing the smoke sent in the alarm. When the firemen arrived Miss Gasmen was still in the closet trying to throw the burning colthes out in the room. She was carried into the next room, where her burns were dressed by the firemen until a physician could be summoned.

"My intention was to extinguish the fire without calling for the fire engines, as I did not want to create any excitement," Miss Gasmen explained. "I continued to pull the clothes out until the firemen came and made me stop."

BRIDE BIT HIM ON HAND; NOW HE WANTS DIVORCE

Jeff D. Whittle Says Wife Soon Began to Tease and Torment Him.

Alleging that just two or three days after his marriage his bride bit him on the hand; and that if he had not employed a physician the wound might have proven fatal, Jeff D. Whittle has filed suit for total divorce from Alice D. Whittle.

He alleges also that after his wedding she began to nag and tease and torment him; and that she even threatened his life with a pistol. He says that he had to remain locked in a separate room in order to insure his safety. He says that he has already given his wife about $18,000 which is to do for alimony of all kinds.

Jesse M. Wood is his attorney.

THE AMERICAN NATIONAL BANK
OF ATLANTA

Capital	$ 600,000
Surplus and Profits, over	500,000
Stockholders' Liability	600,000
Financial Responsibility	$1,700,000

.... Commercial and Savings Accounts Invited ....

DR. E. G. GRIFFIN'S GATE CITY DENTAL ROOMS
24½ Whitehall Street—Over Brown-Allen Drug Store.
Guaranteed Set of **TEETH** $5.00 Won't Grow Loose
$5.00
All Work Guaranteed
Bridge Work . . $4.00
Gold Crowns . . $3.00
Painless-Extraction . 50c
Impressions-Set Teeth-Same Day
Hours--8 A. M. to 8 P. M.
Sundays--9. A. M. to 2 P. M.
Phone 1708 Established 21 Years

CITY NEWS

Motor Company Sued.—O. F. Walraven has filed suit for $5,000 damages against the Long-Henderson Motor Company, and Renfroe Jackson and F. J. Long, alleging that they wilfully and improperly levied upon an automobile which he had bought. James H. Dodgen is Walraven's attorney.

Suit for $15,000 Brought.—Charging gross negligence on the part of the Central of Georgia railway, Mrs. Dora Thrailkild has filed suit for $15,000 as recompense for the death of her husband, John T. Thrailkild. The petition states that Thrailkild was killed August 26, while going from Peters street across to Whitehall. Moore & Branch represent Mrs. Thrailkild.

Drowning of Child.—Mrs. Teresa Hoffman has entered suit for $15,000 against the city of Atlanta because her 7-year-old son was drowned in Piedmont lake. The accident occurred on September 4, 1910. The little boy went in wading in the lake that afternoon shortly after 5 o'clock, and got out over his depth. Mrs. Hoffman alleges that the accident was due to gross negligence on the part of the city; that it knew that the lake dropped suddenly to a great depth, and that no warnings of the fact had been given, nor any provisions for safety made. J. McSwain Wood and Rollin H. Kimball are Mrs. Hoffman's attorneys.

Was Wrong Chauffeur.—Ex-Mayor Robert F. Maddox appeared in the police court yesterday morning to look after his chauffeur, who had been arrested for violating the road laws. Mr. Maddox showed conclusively that his car, No. 119, that being the number under which the arrest was made, had not been out of the garage on the day named by the officer. The officer admitted that he might have been mistaken, and declared he did not think Mr. Maddox's chauffeur, Crawford Johnson, was the party he was after. The case was dismissed and Mr. Maddox remarked that he believed he "would make a pretty good lawyer."

Wedding Price Goes Up.—Police court weddings now cost $1.50, instead of $1, as the barber-preacher, J. W. Spearman, has raised the price 50 cents. A police court wedding is one in which the contracting parties decide to wed rather than be prosecuted in the state courts. They have this privilege under the law, and as wedded life is, to the average Darktown citizen, not near so undesirable as the chaingang, these police court weddings occur very frequently. Rev. Spearman, who runs a barber shop near the police station, "caught on" to the hymenial business in the police court and, ascertaining that he could make many an extra dollar between shaves, inaugurated himself as the regular police court tier of hymenial knots. His price was $1 a knot, but, as developed Friday morning at a wedding, he has raised the price to $1.50 a knot.

Sunday Schools Meet.—The regular monthly session of the Atlanta Baptist Sunday School Association will be held Sunday afternoon, at 3 o'clock, at the Georgia Baptist Orphans' Home in Hapeville. Short addresses will be made by Rev. J. F. Purser, Rev. W. R. Owen, A. C. Briscoe, Dr. Joe Brougton, E. M. Price, F. J. Cooledge, M. M. Anderson and W. M. Perryman. This will afford a splendid opportunity for persons interested to attend the Baptist Orphans' Home, as well as to get benefit of results from the Sunday School Association. The various schools of the organization are urged to send large delegations. President John M. Green will preside.

Rev. McCutcheon Home.—Rev. Thos. E. McCutcheon and family have just returned from Blue Ridge, where they have spent the last two weeks in quiet and rest. Mr. McCutcheon returns to his work much improved and will assume the duties of the Atlanta Association work at once, beginning at the Orchard Knob church Sunday at 11 a. m.; at the West End church W. M. U., Monday 3 p. m., and the Highland Park church Wednesday night.

Labor Day Meeting.—The negroes of Atlanta will hold a Labor Day celebration on the Morris Brown campus on Labor Day. C. T. Walker, of Augusta, will be the speaker of the occasion.

Dr. Little Returns.—Rev. Dr. Little, pastor of the Westminster church, has returned from his vacation and will fill his pulpit on Sunday morning and evening.

Dr. Gonzales to Preach.—Dr. Juan Orts Gonzales will occupy the pulpit of the Decatur Presbyterian church Sunday morning at 11 o'clock. Dr. T. H. Rice will preach at the 8 p. m. service. A cordial invitation to all is extended.

Portland Cement Safe Robbed.—When the office of the Carolina-Portland Cement Company, on the Georgia railroad, was opened yesterday morning the door of the safe stood right wide open, and examination showed that about $91 in cash was missing. There were no marks on the door to show that it had been forced. H. L. Hurd stated that he might have possibly left the door unlocked when he left the office the previous evening. Detectives are investigating the case.

Consolidated Ports.—Mayor Winn has received a letter from Franklin McVeagh, secretary of the treasury at Washington, D. C., in reply to a letter in which the mayor called attention to the report that Atlanta was about to be abandoned as a port of entry and urged that this not be done in the interests of Atlanta business men. Mr. McVeagh states that it had been deemed advisable to consolidate the ports of entry at Savannah, St. Marys and Atlanta into one port at Savannah, and to make of St. Mary's and Atlanta sub-ports. He did not state that this would be done, but merely that such a change was being contemplated.

Buy Your Diamonds Now On Our Attractive Monthly Payment Plans

If you require a solitaire diamond engagement ring this Fall, or expect to present a diamond as a holiday gift, it will be wise to anticipate your purchase.

The wholesale diamond market is more than ten per cent higher than it was this time a year ago. Dealers who have to replenish their stocks from now on will be compelled to sell the new diamonds in the neighborhood of $25.00 per carat more. This advance will apply on stones weighing from ¾ carat upward on the top grades.

Our attractive selling plans permit your buying by paying only one-fifth down, the balance in convenient monthly payments.

Take advantage of the old prices quoted in our 1911 catalogue and save more than ten per cent.

Selections sent on approval anywhere. Investigate our prices and plans by writing for our 1911 catalogue "C."

MAIER & BERKELE, Inc.
Diamond Merchants
Established 1887
31-33 Whitehall Street

COAL CONTRACT MUST BE KEPT

Board of Education Refuses to Change Attitude on Question.

At a meeting held yesterday afternoon the board of education declined to change its attitude on the question of coal for the city schools this year, and held that the S. M. Truitt Coal Company must come up to its contract and furnish good coal.

The question of whether or not the coal should be accepted has been pending some time and when the question was put up to council that body sustained the board in its position.

The board also instructed Superintendent William M. Slaton to call the attention of the contractors to the fact that the new schools on which they are working must be finished by Friday, September 8, in order that the examinations of the children may be held in the schools on that day.

The teachers were assigned to their positons in the schools for the ensuing year and the superintendent nominated twenty-five white and eight negro supernumerarles, who were elected by the board.

Superintendent Slaton urges the patrons of the schools to secure their tickets at the earliest possible moment and not to delay until the last two or three days, when the rush will be on.

JESSE J. CHILDRESS IS CLAIMED BY DEATH

Funeral Services Will Be Held From the Residence This Afternoon.

The funeral services of Jesse J. Childress, who died suddenly Friday morning, at the home of his sister, Mrs. R. M. White, 571 Lawton street, will be held from the residence of the latter at 3 o'clock Saturday afternoon.

The pallbearers will be J. R. Smith, I. N. Ragsdale, J. W. Rankin, J. J. Barnes, Jr., C. L. White and A. P. Morgan.

Mr. Childress had been in failing health for two or three years, but until a week ago continued actively at work at his mercantile store at 284-6 Peters street. Early Friday morning, he told his sister that he was sick. She gave him a glass of water and a few moments later he fell dead.

Mr. Childress was one of the most prominent merchants of the city, and was widely known. He was born near Cascade, Ga., October 22, 1869, and moved to Atlanta to enter the grocery business when he was 19 years old.

He is survived by his mother, Mrs. E. J. Childress; three brothers, E. F. Childress and John D. Childress, of Atlanta, and James E. Childress, of Chattanooga; three sisters, Mrs. T. A. Wells, Mrs. R. M. White and Mrs. Guy Bomar, of Atlanta.

HARP SINGERS TO MEET IN ATLANTA ON SEPT. 8

The United Sacred Harp Association will meet in Atlanta on September 8 for a three-days' session at the old Baptist Tabernacle. Several hundred delegates are expected. The association has been meeting in Atlanta for seven or eight years. J. S. James, of Douglasville, is president; C. J. Griggs, of Atlanta, vice president; Dr. S. W. Everett, of Atlanta, secretary, and H. White, general manager.

BAXLEY BRIDGE PLAN COMPLETED

May Be Effort to Finish It For Fall Tour.

J. E. Wood Goes to Baxley to Confer With Promoters of Project---Says It Can Be Finished if Contract Is Let at Once.

Plans for the construction of a steel bridge across the Altamaha river, between Appling and Toombs counties, near Bell's ferry, which is now the only means of crossing at that point, have been completed and were carried to Baxley last night by J. E. Wood, of Atlanta, agent for the Massillon, Ohio, Bridge and Structural Company.

Mr. Wood spent two weeks at Baxley and gathered all the data necessary for preparing plans for the proposed bridge. It is stated it will cost about $30,000 to built it, and of this amount $10,000 has been raised in Appling and $10,000 in Toombs counties. Efforts are now being made by enterprising citizens of Baxley to get the balance of the fund so that work may be begun immediately.

The bridge proper is to be 565.6 feet long with a 200-foot draw in the center. On the Toombs county side there will have to be built about 5,640 feet of wooden trestle work threugh the swamp, though it is possible to use the swamp road until this can be done.

Mr. Wood stated before leaving Atlanta that if a contract for the bridge could be let at once it could undoubtedly be completed in time for the 1911 fall tour around the state, this being the point where the cars will have to cross the river. At present the only means of crossing the Altamaha anywhere in south Georgia is by ferry.

The proposed bridge is to be a substantial one and Mr. Wood states that when completed it will support a 20-ton steam road roller.

FOOTE & DAVIES CO.
6 N. Broad St.
Phone Main 61.

CENTRAL'S REPORT SHOWS PROSPERITY

Indications Are That Railroads in the State Will Make Splendid Showing.

Indications are that the annual report of the railroads for the last fiscal year, July 1, 1910, to June 10, 1911, will show greater prosperity than for any other period in the history of the state.

Only one has filed its report with the railroad commission so far; that one is the Central of Georgia. It shows that its gross earnings increased more than a half million dollars, and its net earnings about a quarter of a million.

Summarized, the report shows:

Gross earnings for the fiscal year of 1910 and 1911, $10,190,074.49, against $9,581,193.66, for the previous year.

Net earnings, $3,511,481.30, against $3,222,266.43.

Operating expenses, $6,678,593.19, against $6,358,927.23.

Gross earnings, per mile, $7,642.34, against $7,190.39.

Operating expenses, per mile, $5,012.08, against $4,772.18.

Net earnings, per mile, $2,635.26, against $2,418.21.

Operating expenses do not include taxes or any kind of permanent improvements.

The figures are for the company's operations in Georgia alone. The mileage in this state is $1,332.51, and the side tracks and lines $459.81; an increase of about 10 miles over the last fiscal year.

The showing is regarded as a splendid one, and as reflecting the great prosperity of the state as a whole.

Other big roads have not reported, but are expected to do so within the next week or ten days. The smaller lines show increases relatively similar to those made by the Central.

The reports were made out in accordance with the accounting regulations of the interstate commerce commission.

DROWNED IN HURRICANE.

Body of Man Found in Savannah River.

Savannah, Ga., September 1.—The first fatality in Savannah as the result of the hurricane of Sunday and Monday was reported today when the body of J. T. Buehrer was found near Fort Jackson at the mouth of the Savannah river, with his boat swamped. He lived on Elba Island, and was evidently trying to reach the city when the storm swamped his rowboat.

Damage in Emanuel.

Swainsboro, Ga., September 1.—(Special.)—For two days there was the heaviest downpour of rain that ever fell in Emanuel county. Lands were badly washed and streams are unusually high, many bridges being washed away. The damage done to roads and bridges can hardly be estimated. Both corn and cotton has been damaged, nearly fifty per cent in case of cotton and not so much to corn, it being blown down.

BIG MEETING OF COTTON FARMERS

Session of Commissioners of Agriculture of Cotton States Creates Interest.

Efforts will be made to make the meeting of commisioners of agriculture of the cotton states to be held in Montgomery, September 12, the most substantial gathering of cotton farmers that ever took place in the south.

In addition to the commissioners, Farmers' Union officials and members will be invited to attend and take part. The governors of all the cotton states will be asked to name large delegations of persons interested in the cotton situation.

Every element of the cotton industry is expected to be represented.

Those attending will be expected to report on conditions in their localities. These views will be consolidated, so that a clear view of the status of the cotton crop may be gained.

It is believed that the condition of the crop has fallen off at least 25 per cent. during the past month or six weeks. The delegates at the Montgomery meeting, it is believed, will make reports refuting the prediction of a 15,000,000-bale harvest this fall.

It is also probable that the meeting will fix an upshot price for the staple, and farmers will be urged to hold their cotton for that price.

Steps will be taken to facilitate the financing of distressed staple and keeping it from being hurried on the market.

MORTUARY

Mrs. Mary J. Wilson.

The funeral of Mrs. Mary J. Wilson, who died Wednesday night at a local sanitarium, was held Friday morning at 10 o'clock from the residence on Cascade road. The interment was in Kennedy's burying ground. She is survived by her husband, W. G. Wilson, and four children.

Florence Margaret Colson.

The remains of Florence Margaret Colson, infant daughter of Dr. and Mrs. Lemuel Colson, of St. Petersburg, Fla., who died Thursday in Blue Ridge, were brought yesterday to the undertaking parlors of Barclay & Brandon and prepared for burial. The interment will be in Lake Butler, Fla.

Mrs. Georgia McCarthy.

The funeral of Mrs. Georgia McCarthy, 52 years old, who died at a private sanitarium Thursday night, was held from Poole's chapel at 11 o'clock yesterday. The remains were carried to Camak for interment. She is survived by her husband, E. H. McCarthy, and four children.

Miss Ruby Octavia Bone.

The funeral of Miss Ruby Octavia Bone, 23 years old, daughter of Mr. and Mrs. W. M. Bone, was held from the family residence, 41 Irwin street, yesterday morning at 10 o'clock. The interment was in Hollywood. In addition to her parents, Miss Bone is survived by three sisters and four brothers, Julia, Avis and Hazel Bone, and Casper, Henry and Oliver Bone. She was a very popular young woman, and her death is deplored by a large circle of friends.

Mrs. Lovey A. Maddox.

The funeral of Mrs. Lovey A. Maddox, 73 years old, who died at the residence of her daughter, Mrs. L. C. Cheshire, Thursday night, will be held Saturday from the chapel of Bloomfield & Burkert. She is survived by one brother, George H. Eddleman, and two sisters, Mrs. Mary A. Steele and Mrs. Sarah Owen.

William D. Harwell.

The funeral of William D. Harwell, 50 years old, who died Wednesday night at the residence, 17 Boulevard Place, was held from Jackson Hill Baptist church yesterday afternoon at 3:30 o'clock. The interment was in Oakland. The pallbearers were as follows: W. L. Fain, Jerome Silvey, J. R. Padgett, W. E. Austin, D. O. Dougherty and C. R. Sims.

Mrs. Joseph M. Morgan.

The funeral of Mrs. Joseph M. Morgan, 25 years old, was held from the residence of Mr. and Mrs. R. L. Wallace, 12 Park Place, Oakhurst, Friday afternoon. The interment will be in Madison Saturday.

Mrs. Chloe Mims Griffin.

The funeral of Mrs. Chloe Mims Griffin, of College Park, was held yesterday afternoon in the First Christian church at College Park. The interment was in the College Park cemetery.

Hunter H. Christian.

The remains of Hunter H. Christian were taken yesterday to Blanche, Tenn., for funeral and interment. Christian killed himself Wednesday night by cutting his throat in the patrol wagon after he had been arrested on a trivial charge.

Miss Harriet A. Nelson.

Miss Harriet A. Nelson, 76 years old, died Friday morning at the residence, 472 South Pryor. The funeral will be held from St. John's Methodist church Saturday at 3:30 o'clock. The interment will be in West View. She is survived by her nephew, William Nelson.

J. A. Terry, Washington.

Washington, Ga., September 1.—Joseph A. Terry, one of Washington's most prominent business men, was found unconscious in his bed this morning, having suffered a stroke of apoplexy. Death resulted about 9:30 o'clock. Mr. Terry had been lessee of one of the local warehouses for a number of years and was one of the most popular men of this county. He was 44 years old and is survived by his wife. The funeral arrangements have not been announced.

Hugh Hambright.

Dalton, Ga., September 1.—(Special.) Hugh Hambright, a well known citizen of North Dalton, died suddenly while in bed early this morning. Death came to Mr. Hambright without warning. Mr. Hambright was a member of the Junior Order. He leaves to mourn his loss a widow and three children, besides other relatives and a host of friends. The funeral will occur tomorrow from his late home.

Mrs. H. H. Preston.

Mrs. H. H. Preston, 74 years old, died at 9:30 o'clock last night at the residence, 91 Broyles street. The funeral service, conducted by Drs. J. R. King and Frank Siler, will be held from the residence at 10:30 o'clock this morning, and at 2 o'clock the body will be sent to Salem, N. C., for interment. Mrs. Preston is survived by two sons, Major W. J. Preston, of Atlanta, and H. H. Preston, of Edenton, N. C., and two daughters, Mrs. C. M. Watson, of Fayetteville, N. C., and Miss Mallie Preston, of this city.

Dr. M. S. Boyd.

Dr. M. S. Boyd, 71 years old, died at the residence, 15 Clifford street, last night at 8 o'clock. The body was removed to Barclay & Brandon's and the funeral arrangements will be announced Saturday.

SUIT CASES
$1.00 TO $35.00
OUR OWN MAKE
ROUNTREE'S
77 Whitehall St. W. Z. TURNER, Mgr.

FLOODS THREATEN IN SOUTH GEORGIA

Many Bridges Are Down and Others May Follow.

Condition, However, Seems to Be Improving, Though It Is Still Serious---Water Higher Than Ever Seen by Oldest Inhabitants.

Waycross, Ga., September 1.—(Special.)—With local rains making permanent repair work difficult and all creeks falling only to add to the rise in the Satilla tonight, the situation for the railroads appears brighter, but is yet serious. Today's rise in the Satilla put water up even within half a mile of the Atlanta line of the Atlanta, Birmingham and Atlantic 6 miles north of Waycross. Levees were constructed by a large force of men, and this alone saved a washout that would have taken a week to repair. At Hurricane creek 250 feet of embankment have been carried away and the trestle damaged.

The Appling county bridge has been carried away near Alma, causing a loss of several thousand dollars. The smaller washouts have been repaired on all lines. Through traffic has been maintained over the Southern via Waycross today. Freight traffic is moving now by detours.

The Fitzgerald, Ocilla and Broxton was opened to traffic today after a two days' suspension. Weather conditions are so threatening as to give every reason to expect more serious trouble during the next twenty-four hours.

Steam shovels and extra gangs have been rushed to this section to hurry the repairs and stop the water. Until the results of today's rain are known the losses to railroads cannot be estimated accurately.

Alma, Ga., September 1.—(Special.)—The rains have flooded this county. The streams are all out of their banks and with no exceptions the county bridges are all washed away.

The A., B. & A. bridge just a half-mile from town is expected to go at any time. All trains have been routed by way of Waycross. In the memory of the oldest inhabitants nothing like such high water has been reached before.

Cotton was damaged one-third, the seed are sprouting in the bolls. The farmers in this section are taking a very gloomy view of the situation.

Stenographers free. Underwood Typewriter Company

MAY SAVE LEXINGTON.

Things Hopeful for Steamer Aground Off Savannah.

Savannah, Ga., September 1.—The agent of the Merchants and Miners' Transportation Company this morning received the following wireless telegram from Captain Connally, of the steamer Lexington, aground off Botany Bay island:

"Everything in fine shape this morning. Sea running smooth, clear weather."

It is now believed if the sea remains calm and the atmospheric conditions do not change the Lexington may be saved.

Savannah, Ga., September 1.—The steamer Shawmut (British), for Savannah to load crossties for Philadelphia, is off Tybee with a broken shaft and will be brought here for repairs.

All the Music of All the World

is at the command of a Columbia owner. It is the one perfect, complete musical instrument, the one ideal home entertainer for the household, for all the year around.

COLUMBIA GRAFONOLA FAVORITE
Price $50.00

The Favorite is the first hornless machine made to sell for as low as $50, and we positively guarantee it superior in tone, quality and appearance to any machine manufactured by any other company to sell for less than $100.

Your choice of golden oak or genuine solid mahogany, and on terms to suit yourself.

We will appreciate the opportunity of demonstrating the Grafonola and Columbia Records to you, and we cordially invite you to pay us a visit.

Columbia Phonograph Co.
82-84 N. Broad St. Bell Phone 1741 Main Cable Bldg.

Dealers wanted where we are not actively represented.
Exclusive contract given.

CLERK J. K. P. CARR FOUND DEAD IN BED

Connected With the Chatham Superior Court for Over Quarter of Century.

Savannah, Ga., September 1.—J. K. P. Carr, for more than a quarter of a century clerk of the superior court of Chatham county, was found dead in bed this morning at his home on Waldburg street, West.

His immediate successor will be appointed by the county commissioners to serve until a special election is called.

Athens Theater Fixed Up.

Athens, Ga., September 1.—(Special.) The Colonial theater, which has been for five years under the management of Gortatowsky Bros., of Albany, today went into the hands of the owners, M. G. and S. Michael, of this place, who will manage the house from this date. A. J. Palmer will remain as local manager. A good line of attractions has been booked, some seventy in all, and the "Girl From Rector's" will start the season on September 7. The old house, which so many "Georgia" boys have frequented for many years, is being entirely overhauled.

Working Meridian.

Fitzgerald, Ga., September 1.—(Special.)—United States Coast and Geodetic Surveyor W. M. Hill was here the early part of the week establishing a standard meridian and determining the magnetic declination. He is going through south Georgia, establishing these meridians, determining the magnetic declinations, magnetic dips and the earth's magnetism, at the county seats of each county, there being great need of such true meridians in this part of the state.

RAGSDALE IMPOSES FINE AND PAYS IT

Acting Recorder Springs Something Quite Unique in Police Jurisprudence.

Alderman Ragsdale, while acting as recorder yesterday morning, developed into one of the most considerate judges that ever sat upon the bench.

Howard New, a citizen of Carrollton, Ga., came to Atlanta and, having become overloaded with near beer, spent the early morning hours on a front lawn of a Peachtree street home. He was found there by Sergeant Maddox and locked up. At the Friday morning session of the police court, New told Alderman Ragsdale that he was from Carrollton, and stated that if he was let off, he would promise never to violate Atlanta's laws again. Alderman Ragsdale let him off with the lightest fine possible, which was $1.75.

That showed that the alderman was very kind-hearted and considerate, but his kindness did not end there, for he told New that he would inquire of some Carrollton men he knew in Atlanta, and if he found the prisoner's story was true, he would loan him the money with which to pay the fine. For a judge to fine a prisoner and then let him have the money with which to pay the fine, is something quite unique in police jurisprudence.

REMOVAL NOTICE.
D. A. Tobias, Inc., jewelers, has moved to 70 Whitehall.

EISEMAN BROS. WASHINGTON D.C. ATLANTA GA. BALTIMORE MD.
11-13-15-17 WHITEHALL ST.

Men's Oxfords $1.95

For immediate disposal, we have gone through our stock of Oxfords--have taken out all lots of odds and ends—broken sizes—lasts and styles and bunched them together at the ridiculous price—**$1.95.**

Patent Leathers—Black and Tan Russian and Gun Metals that sold regularly up to now at **$3.50 and $4.00.**

All the snappy styles of this season are in the lot—Come in and if you can be fitted you'll be wonderfully repaid for the coming—

A Final Riddance of all Men's—Youths'—Boys' and Children's light and medium weight Suits—Come in today and be one of the Lucky Purchasers—Prices very startling—

Eiseman Bros.
11-13-15-17 WHITEHALL ST.

SOCIETY

Luncheon for Visitors.

Mrs. Harry E. Harman entertained at a delightful informal luncheon yesterday at her home at East Lake in compliment to Mrs. Ragsdale, of Tate Spring, and Miss Sophie Luttrell, of Knoxville, the guests of Mrs. W. B. Ragsdale, at East Lake.

The guests included Mrs. Ragsdale, Miss Luttrell, Mrs. W. B. Ragsdale, Miss Walser, of South Carolina, Mrs. W. H. Glenn and Mrs. Paul Goldsmith.

To Mrs. Norman.

In compliment to Mrs. Robert Norman, of Washington, D. C., who is visiting Mrs. Harry Griffin, Mrs. J. A. Everhart will entertain at bridge-luncheon this afternoon at her home on Piedmont avenue, the guests to number sixteen.

A series of entertainments will be given next week in honor of this attractive visitor.

On Tuesday morning Mrs. Russell Glover will give a 42 party at East Lake, the game to be followed by luncheon.

On Monday Miss Virginia Ficklen will give a spend-the-day party at her home on West Peachtree street, the guests to include Mrs. Norman, Mrs. Griffin, Mrs. Charles Lochridge, Miss Nell Hutchins, Miss Louise Brumby, Mrs. Grace Randall.

Mrs. Charles Lochridge will give a swimming party at East Lake Thursday morning, followed by luncheon.

Mrs. Thomas E. Johnson will give a matinee party next Saturday, her guests to include also Miss Marguerite Lansdell, of Boston, Mrs. Charles Lochridge, Mrs. Arthur Stevenson.

To Miss Van Dyke.

Miss Estelle Stewart entertained eight guests informally at bridge last night at her home on West Peachtree street in compliment to Miss Marion VanDyke, who is visiting Mrs. Hugh Inman.

The house was prettily decorated with Maryland and white roses, and a dainty supper was served at a prettily appointed table, its centerpiece of the roses, and all its color details in pink and white.

The bridge prizes were a Florentine sandalwood picture frame and a book, and the guest of honor was presented an address book in linen art.

Miss Stewart was becomingly gowned in white marquisette and cluny lace.

Parsons-Arnold.

Fitzgerald, Ga., September 1.—(Special.)—The friends of Miss Minnie Irene Parsons were surprised to hear of her marriage on August 29, at her home on South Main street, to Mr. Earnest A. Arnold, of this city. Only friends of the family were present, and immediately after the ceremony the couple left for Dublin, where they will make their home.

Morning Bridge.

Mrs. H. E. Watkins and Miss Ruth Barry gave a pretty card party yesterday morning in compliment to two charming brides-elect, Miss Claire Ridley and Miss Alice Wilburn.

Yellow was the prevailing color in decorations and refreshments, and black-eyed Susans and golden glow were the flowers used.

The score cards were hand-painted wedding slippers, and the prize was silk stockings. It was won by Miss Jule Hunter.

Mrs. Watkins was gowned in pink marquisette. Miss Barry wore blue mull embroidered, and the brides-elect wore white lingerie gowns with black picture hats.

To Mrs. Singleton.

Mrs. Albert Spalding was hostess yesterday at a party luncheon, assembling eight ladies to meet her sister, Mrs. Neil Luther Singleton, of Cincinnati. The other guests were: Mrs. Peter Erwin, Mrs. Thompson French, Mrs. Edward L. Bishop, Mrs. Carrie Benson York, Mrs. H. H. Miles, Mrs. Louise Spalding Foster, Mrs. Charles P. Glover and Mrs. John Spalding.

The luncheon table was decorated with golden glow and other effective details of hospitality were yellow. After luncheon there was an enjoyable game of bridge.

Mrs. Spalding and Mrs. Singleton wore dainty lingerie gowns.

Miss Jones' Luncheon.

Miss Leila Dean Jones gave a pretty luncheon yesterday, her guests a reunion of eight friends who spent the summer away from home.

The house had an effective decoration of palms and helianthus and the luncheon table was picturesque in yellow. The centerpiece was of golden glow and the colors, yellow and white, were carried out in hospitable detail.

Miss Jones was gowned in white marquisette embroidered.

Miss Rogers to Sing.

At the evening service on next Sunday at the West End Presbyterian church, Miss Ruth Rodgers will sing. Her voice is one of rare beauty and she has filled most acceptably a vacancy in one of Atlanta's largest churches and all will be glad to hear her again.

For Miss King.

Misses Katherine and Bonnie Wilson will give a linen shower this afternoon at their home in honor of Miss Claude Lee King, a bride-elect of September, inviting about thirty friends to meet Miss King.

Bridge Party.

Mrs. Claude Williams was hostess yesterday afternoon at a very delightful bridge party in honor of her guest, Mrs. N. C. Napier, of LaFayette. The house was prettily decorated with bowls of golden glow and brown-eyed Susans. Mrs. Williams received her guests wearing an embroidered white mull gown trimmed in lace. Mrs. Napier's gown was white marquisette embroidered in seed pearls and trimmed in duchess lace and work over white messaline. The prizes were a cut glass bonbon dish and a brass candelabra. The guest of honor was presented a dainty French fan. Twenty guests were entertained.

For Miss McLean.

Miss Mae Butler entertained at a pretty bridge party yesterday afternoon in honor of her guest, Miss Florence McLean, of Nashville.

Special Service.

The regular choir of West End Presbyterian church will be assisted at the evening service next Sunday by Miss Ruth Rogers, Miss Marie McIntyre, Mr. and Mrs. LeRoy Webb. The musical numbers are as follows:

Organ Prelude—Whiting.
"I Will Magnify," (Duet for two sopranos)—Mosenthal.
Soprano Solo, "My Redeemer and My Lord"—Dudley Buck.
"He Shall Give Them Charge" (trio and quartet)—Abbott.
Postlude—Read.

MEETINGS

The board of management of the Atlanta Chapter, D. A. R., will meet at the chapter house this afternoon at 4 o'clock.

Something Worth Knowing.

You cannot afford to go home from the mountains and spend the month of September in Central and South Georgia cities. The most ideal place in Georgia to spend the month of September is at the famous Warm Springs, Meriwether County. It will be kept open until October or longer. Stop by on your way home and stay a week or two; cool climate, clean and beautiful grounds; 1,250 feet above the sea and the finest swimming pool and baths in the United States.

James J. Rooney, Manager.
T. B. Slade, Proprietor.

SOCIAL ITEMS.

Mrs. Harry E. Harman and her sister, Miss Walser, of South Carolina, have returned from a visit of two weeks to Chicago. Miss Walser will remain the guest of Mrs. Harman for some time.

***

Mrs. Lynch Wood, of Jacksonville, Fla., is the guest of Mrs. Wood and Mrs. E. V. Bogart, 143 Forrest avenue.

***

Master Glenn Evins will enter the G. M. I. next week.

***

Miss Annie Shadden, of Oklahoma, formerly of Atlanta, is the guest of Miss Annie Roddy.

***

Miss Sophie Luttrell, of Knoxville, who has been the guest of Mrs. W. B. Ragsdale at East Lake, has returned to Lithia Springs, where she and her mother are spending some time.

***

Mrs. Emma Elyea, Miss Grace Elyea, Mrs. Rufus Carswell and son, of Kentucky, who have spent the summer at Yonah Lodge, Nacoochee Valley, returned to Atlanta last night.

***

Miss Dorothy Harman, who has been traveling in Europe this summer with Miss Rutherford's party will not return home with them but will remain in Berlin, where she will study this winter. Miss Mildred Harman will return with the party on the 25th, and after a visit to her parents, Mr. and Mrs. Harry Harman, at East Lake, will go to Chevy Chase college, Washington, D. C., early in October, where she will continue her studies this year.

***

Mr. and Mrs. J. P. Mahoney have taken one of the Frances apartments for the winter.

***

Miss Ellie Griffith, of Palmetto, will spend the week-end with Miss Annie Hornady.

***

Mr. and Mrs. Thomas C. Alston and daughters, Sarah, Frances and Margaret, have returned from a visit to friends in Douglas and Austell.

***

Miss Lola Taylor, of Hartwell, and Miss Nelle Bullard, of Nashville, are being delightfully entertained in an informal way as the guests of Miss May Deadwyler.

***

Miss Gene Ittner has returned home after spending two months with friends in Iowa, St. Louis and Nashville.

***

Mrs. W. B. Ragsdale will spend September at Tate Springs.

***

Mr. and Mrs. Roger A. Dawson announce the birth of a son, at their home on West Fourteenth street, September 1st.

***

Mr. Henry L. Collier left Thursday for a business trip to Texas.

***

Mr. Thomas Latham has returned home.

***

Mrs. W. A. Wimbish is visiting Mrs. Prioleau Ellis in Springfield, Mass.

***

Miss Louise MacDonald, of Lawrenceville, is the guest of Mrs. T. N. Fulton in Decatur.

***

Mrs. Browder and young son, of Sweetwater, Tenn., who have been visiting Dr. and Mrs. J. W. Duncan, will return home Monday.

***

Mrs. J. T. Eichberg is at Hotel Chamberlin, Old Point Comfort, Va. Miss Rubie Eichberg will join her next week, and they will go to New York and Maine.

***

Mrs. Lucius McConnell will go to Cornelia today to spend several weeks.

***

Mrs. Willis Timmons and children will go to Cornelia, Ga., today to remain three weeks until the completion of their new home.

***

Mrs. Frank Sheffield, of Americus, who is the guest of Mrs. H. L. Collier, will remain several days longer. Mr. Sheffield left last night.

***

Rev. Charles Holder left yesterday for New York.

***

Mr. Peter Jones, of Virginia, is the guest of his brother, Mr. R. M. Jones.

***

M. and Mrs. John Barry and their little daughter, Conklin, are at home with Mrs. H. H. Meadows at 17 East Fifth street, until their departure for New Orleans, their future home. Mr. Barry leaves the middle of the month, Mrs. Barry will remain here until October.

***

Mr. and Mrs. Harvey Phillips and their little daughter are at home at 163 Myrtle street, the former residence of Mr. and Mrs. Rogers Davis.

***

Mr. and Mrs. Rogers Davis leave Tuesday for their new home in Lowell, Mass.

***

Miss Lillie Wurm has returned from North Carolina.

***

Mrs. Archibald Reeves, who has been visiting her mother, Mrs. S. H. Askew, will return today to Anniston.

***

Miss Kate Massey will return today from north Georgia.

***

Mrs. F. P. Gentry gave a matinee party yesterday at the Lyric in compliment to Miss Edith McCarthy, of Richmond, Va., the guest of Miss Flora Thornton.

***

Mrs. Cooper Myers, of Meldwin, Ga., is the guest of her father, Mr. Frank Lederle.

***

Mr. and Mrs. Paul Noroross have moved into an apartment in Owens Court on Third street.

***

Mrs. M. H. Dooly and Miss Louise Dooly are with Mrs. H. H. Meadows at 17 East Fifth street, for the month of September.

***

Mr. and Mrs. William Rushton have taken an apartment corner West Peachtree and Howard streets.

***

Miss Frances Stewart has returned home after a visit with Mrs. John Carter in Newburn, Ga.

***

Mr. and Mrs. C. A. McMahon are at home at Owens' court, corner Third and West Peachtree streets.

***

Mr. and Mrs. Frank Perryman are at home at Owens' court, on Third street, corner West Peachtree.

***

Mr. and Mrs. M. K. Stern have taken an apartment corner West Peachtree and Howard streets.

***

Miss Helen McCullough will go to Hollins, Va., to school this month.

***

Mr. and Mrs. C. W. Anderson and children, of Atlanta, are having a pleasant stay at Hotel Balsam, Balsam, N. C.

***

Mr. and Mrs. J. L. Prior have taken an apartment on Howard street, corner West Peachtree street.

***

Mrs. A. McD. Wilson entertained informally at luncheon yesterday, the party including Mrs. Steele and Miss Eloise Steele, of Little Rock, who are her guests. Covers were laid for seven.

***

Mrs. H. G. Randall and her daughter, Mrs. J. E. Starbuck, will entertain informally at bridge this morning at their home on the Boulevard in honor of Miss Grace Terry, a bride-elect.

***

Miss Margaret Jewett will entertain at a matinee party this afternoon in honor of Miss Alice Wilburn, a bride-elect. The party will include Miss Winburn's bridesmaids.

***

Miss Idell Kimball has returned home after an extended western trip to Yellowstone Park, California and other points. She visited her sister, Mrs. Lyman Chase, in Spokane, Wash.

Mr. E. C. Latta is ill of typhoid fever at his home on West Fifth street.

Mrs. Rufus Carswell and son are the guests of Mr. and Mrs. Charles Elyea.

***

Mr. James Parrott, who has been the guest of Mr. and Mrs. George Parrott, has returned to his home in Tennessee.

***

Mr. Charles Herrman has recovered sufficiently from his recent illness to be moved to his residence, 246 Washington street.

***

Mr. and Mrs. Grant Martin and daughter, Mrs. Paul Jones, left over the Southern today for Washington, New York and Niagara Falls.

***

Dr. Willis B. Parks has sufficiently recovered from the light stroke of paralysis he had in his office some weeks ago to be out. He will spend the entire winter in Florida to regain his health.

***

Miss Nora Turner and Miss Williams, of Carrollton, Ga., have returned home after visiting Misses Barnes.

***

Miss Mattie Bone has returned from a delightful trip to Washington, Virginia and Baltimore.

***

Mrs. Rosa Powell, of Columbus, Miss., is the guest of Miss Mattie and Miss Bertie Bone on Harris street.

Merchant Tailoring Is Our Added Feature

The Daylight Corner

We've added a merchant tailoring department to our business --and there's no cozier nor better appointed in Atlanta. It's on the third floor of our building, in front--where there's an abundance of daylight. Elevator service.

We are showing a large assortment of piece-goods from the best American and foreign mills. These we make up into men's suits and overcoats to measure--from $20 to $40. Were you to pay double, you couldn't get better.

We give these extraordinary values because we don't saddle the entire expense of doing business on the merchant tailoring--but divide it between our various departments. This means high-class tailoring and very moderate prices.

Eiseman & Weil
1 WHITEHALL ST

See the piece-goods display in our north window.

DAILY FASHION HINTS

SIMPLICITY THE KEYNOTE OF CHARM IN CHILDISH DRESS.
A little girl's frock, made of handsome material, is usually twice as smart if made with utmost simplicity but good lines. This combination of simplicity and modish cut is shown in the afternoon frock pictured. The material is challis, with blue and tan dots scattered on a cream ground. There is a roomily cut kimono waist attached to a pleated skirt, the round neck being finished by a handsome Irish collar fastened at the back. Bands of blue velvet ribbon and fancy steel buttons add just the right trimming touch.

Children's Day

Owing to the unusual rush of buyers, continuing undiminished until closing time yesterday, our stock of ladies' shoes, on sale at $1 per pair, has been reduced to 273 pairs.

Yesterday's rush set a new mark in reduction sales, and to keep the interest up we will sell

Children's and Big Misses'

Ankle Strap Pumps and Oxfords at

$1

This is in addition to the Ladies' Low Shoes on sale. No Exchanges, Returns or C. O. D.'s at these prices.

M. Rich & Bros. Co.
"A Department of Famous Shoes"

FOUNTAIN HEADS MORRIS BROWN

New President Elected to Succeed the Late Dr. E. W. Lee.

Announcement was made last night that W. A. Fountain, a prominent educator of Macon, had been elected president of Morris Brown college, the well-known negro institution, at a meeting held in Macon on Thursday.

He suceeds the late Dr. E. W. Lee, who dropped dead last June while he was attending the commencement exercises of Wilberforce university.

Cotton Badly Damaged.

Perry, Ga., September 1.—(Special.)—The continued rains of the past few days have wrought great damage to the cotton crop in this section. C. F. Cooper exhibited on the streets this week some bolls taken from a patch of cotton he has in the corporate limits of town which were dead, seeming to have been stung by an insect. Taking the cotton altogether, the yield has been decerased considerably in the last few weeks by various causes.

P. O. INEFFICIENCY WILL BE PROBED

Council Committee Will Investigate the Poor Service Given Atlanta People.

There will be a meeting today at noon of the special council committee appointed to investigate the poor service which has been given Atlanta by the postoffice authorities. This committee was appointed at the last meeting of council under a resolution introduced by Councilman Chambers, and is as follows:

Mayor Winn, chairman; Alderman Spratling and Councilmen Nutting, Humphrey and Chambers.

The committee, it is understood, intends to make a thorough investigation of the situation, and to do whatever is possible to have remedied the evil complained of.

Fire in Florala.

Florala, Ala., September 1.—An entire block of frame houses was destroyed by fire here early this morning. The heaviest losers are P. A. Hughes, Dan Banister and Hall & French. There was no insurance. The loss has not been ascertained.

Watches

There is none but the best work put into the making of our watches. The movements are the finest manufactured, and the best material and execution distinguish the cases.

The most luxurious watches and an excellent line in less expensive grades provide interest for every prospective purchaser.

DAVIS & FREEMAN
Jewelers 47 Whitehall St.

DUST and HIGH WINDS

are features of the Fall months—what they do to your clothes makes frequent trips to the TRIO for a TRIOCLEANSE a necessity. Wind drives dust, and sand and dirt strike into the vitals of the fabric and can only be reached and thoroughly eradicated by a highly efficient method of dry cleaning such as Triocleanse is—

Well to bear in mind, too, that charges are but a trifle.

Trio Laundry and Cleaning Co.

Prompt Phones | "TRY THE TRIO" Mail Order Triocleanse Is All the Go 1-1 | Swift Service

Milk of Amazing Richness Thick as Thick Cream

Milk from high-bred cows, kept in model dairies. A germless milk—8 per cent butter fat—sold on a 6-cent basis.

The finest milk produced in America is sold in cans under the name Van Camp.

It comes from Holstein cows, fed and bred in famous dairying sections. It is produced under rigid inspection.

In seven years we have spent over $100,000 to learn how to bring it to you in perfect condition. We have employed for the purpose famous Dutch and Swiss experts. The result is a milk like the milks of Switzerland—right at your very door.

Absolutely Sterile

Close to each dairy—in seven states—we have built a model evaporating plant. All are built without wood.

The milk fresh from the cows is there put in a vacuum. Two-thirds of the water is slowly evaporated. And, because of the vacuum, this is done without a scalding heat.

The evaporated milk is sealed up in tin cans. Then each can is sterilized. Not a germ of any kind can exist in it.

In milkman's milk, as you know, there are millions of germs. In Van Camp's there are none at all.

Orange Ice Cream

To two cans of Van Camp's Milk add one can of water which has been boiled and cooled. Stir in and dissolve three-fourths pound granulated sugar. Add the juice of six oranges and the grated rind of one. Freeze in the usual way.

Write for our book of 131 recipes, including all sorts of ice cream.

Van Camp Packing Co.
Indianapolis, Ind.

Like Using Cream

Van Camp's as it comes to you is as thick as thick cream. So thick that you add one part water for coffee, cereals or ice cream. It is 28 per cent solids, 8 per cent butter fat.

This milk gives to milk dishes amazing richness and flavor. Yet it is nothing but milk. We add not an atom of anything.

The difference is this: Milkman's milk separates. The butter fat rises and the solids fall. When that milk gets to your cooking it is rarely more than a half milk.

Van Camp's is the whole milk. It has all the butter fat, all the solids, which belong to the richest milk. That is why milk dishes made with it seem so exceedingly rich.

Six Cents Per Quart

When you reduce Van Camp's to the usual milk's richness the cost will figure about six cents per quart.

We save shipping bulk by removing most of the water. We save you the cost of the milkman's daily delivery. That costs more than the milk.

Then Van Camp's saves all waste. You open a can when you want it, and it keeps till you use it up. You have never too much or too little.

In the average home, the use of Van Camp's cuts milk bills right in two.

A Cow in the Pantry

You can buy, if you wish, a month's supply at a time. Then you have milk or cream for any purpose, all the time and all you want.

The milk has the maximum richness. It is utterly sterile. It is always fresh. When you put back the water it is exactly the same as it came from the cow, save for sterilization.

When you prove these facts by one day's use of Van Camp's you will never go without it.

Be Sure of Van Camp's

We have brought this milk to such a high standard that no other American milk can compare with it. So many people have found this out that we now milk 30,000 cows daily to supply the demand for Van Camp's.

Yet Van Camp's costs no more than common evaporated milks. The 16-oz. can—a full pint of Van Camp's—costs 10 cents. The 6-oz. can costs 5 cents.

Your grocer has it, shipped from our nearest dairy. Ask him now—before you forget it—to send you a small supply.

Van Camp's Milk

Evaporated—Sterilized—Unsweetened

Brannen's Drug Stores Purchased By Jacobs' Pharmacy

OPEN FOR BUSINESS THIS MORNING

The Jacobs' Pharmacy beg to announce that they have purchased the Three Brannen Drug Stores, located at 102 Whitehall Street, 357 Peters Street and 245 Houston Street, and beginning this morning they shall be operated in the future as additional links to the chain of Jacobs' stores.

Jacobs' Pharmacy from its very start has stood in the foreground of Atlanta's progress, and to our many friends and patrons who have watched our steady growth the announcement of this addition to our stores will not be a great surprise, for it is the inevitable result which the continuously increasing volume of our business has made apparent for some months past.

Over 26 years ago we began business in Atlanta with one store, but we established that business on a solid foundation stone—the Best Public Service; and it has spelled Success from the beginning. We have given the people of Atlanta the best service that it is possible to give. We have sold nothing that we could not stand back of, and we have been satisfied with small profits, preferring to do a big business on a small margin of profit, rather than a small business on a big margin. We knew that this policy would bring the business to us. And the business has come to us, steadily, through all the years, and continuously increasing in volume, compelling us to expand and grow with it and to add one store after another, until today we have reached the point where Jacobs' Pharmacy needs Ten Stores in Atlanta to take care of its patronage.

It is the people of Atlanta who have made this growth, and whose friendship we have gained through maintaining steadfastly our policy, the Best Public Service, which means also the Lowest Prices; and we take this opportunity to express to them our sincere thanks and appreciation of their good will.

We beg to announce that the Three Brannen Stores will be reorganized immediately and operated under the Jacobs' Pharmacy policy. With the purchase of these stores we have taken over their stock and good-will, and we trust the good-will of their patrons; and it will be the part of Jacobs' Pharmacy to conduct these stores on the same principles that have won us our many friendships.

Jacobs' Pharmacy

TEN STORES IN ATLANTA

Main Store and Laboratory, 6 and 8 Marietta Street

77 SOUTH PRYOR STREET
266 PETERS STREET
357 PETERS STREET

23 WHITEHALL STREET
152 DECATUR STREET
102 WHITEHALL STREET

70 WEST MITCHELL STREET
423 MARIETTA STREET
245 HOUSTON STREET

ELECTION ORDERED FOR SEPTEMBER 21

Successor to A. L. Curtis, Councilman From First Ward, to Be Chosen.

A city election has been ordered by the mayor for September 21, for the purpose of electing a councilman from the first ward to succeed Dr. A. L. Curtis, resigned.

The mayor has called the election because the people of the first ward do not wish to go any longer without that ward's full representation in council. Dr. Curtis resigned some time ago because he moved into the eighth ward.

So far there have been no candidates announced to fill Dr. Curtis' unexpired term.

The election will be held all over the city, for, while councilmen are nominated in the primary by each ward, the city laws require a general election. The election will cost the city $400 or $500.

FOOTE & DAVIES CO.
6 N. Broad St.
Phone Main 61.

Be a tailored-to-measure man.

No man is or appears at his best in any clothes other than those which are made for him.

The new Fall and Winter, 1911-1912 models adapt themselves with easy grace to the very end you seek—to all you have a right to expect in fine clothes.

Tailored-to-measure Suits, $25 to $45, with some very special values at $25, $27.50 and $30.

Law Bros. Co.
TEN WHITEHALL

WITH CINDER COLONY

Joseph Merrow, traveling freight agent of the Rock Island here, returned to the city yesterday and confirmed the report that he has been made commercial agent of his road with headquarters at Louisville, Ky. The appointment is effective immediately, and Mr. Merrow leaves this morning to take up the work in his new field. Than Mr. Merrow, there are few more popular railroad men not only in the city, but in this section of the country. Since coming to Atlanta almost two years ago, he has made hosts of friends, who, while they dislike to have him leave, rejoice at the promotion which has come to him.

E. O. Pritchard, up to this time commercial agent of the Atlanta & West Point road, has been promoted to the office of division freight agent, with headquarters here, an office which has just been established. The change has already become effective, circulars to this effect having been issued on yesterday.

Mr. Pritchard came to Atlanta a number of years ago. Since that time he has filled the positions of soliciting agent, contracting agent, and commercial agent with such credit to himself that his raise to the position of division freight agent comes as a matter of little surprise to those acquainted with his record.

Fred Geissler, traveling passenger agent of the Seaboard at Memphis, passed through the city yesterday en route for Greensboro, Ga., where he will spend a portion of his vacation. After leaving his native town, he expects to make a short trip to the east.

J. E. Brown, assistant city passenger agent of the Seaboard, has returned from a two weeks' vacation spent at Suwanee, Ga., where, according to his own story, he spent the major portion of his time hunting and fishing.

C. D. Wayne, assistant general passenger agent of the Seaboard here, left the city yesterday afternoon for a short trip to Norfolk. He will probably return Monday or Tuesday.

Six new engines, the largest in use on passenger trains in the south, have just been sent here for use on the Southern's fast trains between Atlanta and Cincinnati and Birmingham and New York. The new monster locomotives are 72 feet from pilot to rear coupler and are of the very latest model compound type.

A. J. Dutcher, general southern agent of the Union Pacific and the Southern Pacific, and S. J. Brown, his chief clerk, will leave the city early this morning for Birmingham, where they have been transferred by the roads they represent.

The Traffic Club of Atlanta, an organization of the "outside" freight men of the city, will give a barbecue at the city pumping station on Monday. Invitations to a large number have been invited and the attendance is expected to be unusually large. This is the second entertainment of this kind the club has given since its organization several months ago. The first was an unqualified success and it is believed that the one Monday will be even more enjoyable.

J. F. Hartsough, division freight agent of the Louisville & Nashville, returned to the city yesterday from a vacation trip to Long Island, N. Y. When he went away, Mr. Hartsough expected to be gone upwards of two weeks, but says when he thought of the business that was piling up on him here, he couldn't stand the strain and had to come back before his time was out. However, he may make another stab at it a little later along.

J. C. Hale, general passenger agent of the Central of Georgia, was in the city yesterday.

Turney Henderson, of Washington, D. C., traveling baggage inspector for the Southern, was in the city on a business trip yesterday.

Property Transfers

WARRANTY DEEDS.

$4,000—T. G. Woolford to James N. Renfroe, lot on north side of Forrest avenue, 48x108.5; 3x39; 135x69 feet. August 18.

$10,000—James N. Renfroe to T. G. Woolford, lot on south side of Ponce de Leon avenue, 50x165 feet. August 16.

$900—The Atlanta Real Estate Company to Tom H. Pitt, south side Catherine street, 99.6 feet east of southeast corner Mayland avenue, 50x150 feet. September 1, 1911.

$900—The Atlanta Real Estate Company to Tom H. Pitt, north side Elbert street, 275 feet east of northeast corner Allene avenue, 50x156. September 1, 1911.

$900—The Atlanta Real Estate Company to Tom H. Pitt, east side Allene avenue 40 feet south of Pierce, 47x175. September 1, 1911.

$900—The Atlanta Real Estate Company to Forrest Adair, Jr., and Oscar Weinmeister, east side Allene avenue, 134 feet south of southeast corner Pierce, 47x175 feet. September 1, 1911.

$1,750—Charles Herman to H. M. Spitz, east side Park Lane, 75x90x118x60 feet. August 28, 1911.

$900—The Atlanta Real Estate Company to Tom H. Pitt, south side Catherine street, 200 feet east of southeast corner Mayland avenue, 50x150 feet. September 1, 1911.

Value Received—John Starr to Mrs. L. M. Gotham, part of land lot 177, 14th district. August 7, 191.

$1,250—W. E. Worley to J. S. Collier, south side St. Charles avenue, 163 feet west of southwest corner Bonaventure, 50x234 feet. June 10, 1910.

$2,750—E. B. Webb to Mrs. Beatrice D. Johnson, southeast corner Reed street and Mercer avenue, 100x119 feet. September 1, 191.

$1—Ontario Land Company to William J. Davis, lots 15, 16, 17 and 23 to 27 in section E of Westwood Park. June 26, 191.

$250—J. E. Tippen to J. E. Fowler, on Cloverdale street, 809 feet west of South Boulevard, 50x140. September 1, 1911.

DEED TO SECURE DEBT.

$1,500—Forrest Adair, Jr., and Oscar Weinmuster to B. F. Abbott, southwest side Stewart avenue, 214.2 feet south of Pearl street, 50x201x4. September 1, 191.

$1,500—T. W. Pitt to B. F. Abbott, south side Catherine street, 100 feet east of southeast corner Maryland avenue, 50x150. September 1, 191.

$1,500—Same parties, north side Elbert street, 275 feet east of northeast corner Allene avenue, 50x156. September 1, 191.

$1,500—Same parties, east side Allene avenue, 40 feet south of southeast corner Pearce street, 47x175 feet. September 1, 1911.

$1,500—Same parties, south side Catherine street, 20 feet east of southeast corner Maryland avenue, 50x150. September 1, 191.

$1,500—Forrest Adair, Jr., and Oscar Weinmeister to B. F. Abbott, east side Allene avenue, 47x175. September 1, 191.

$300—John W. Tew to Julius Oelsner, west side Oakland avenue, 145 feet south of southwest corner Pavilian street, 45x100 feet. August 31, 1911.

LOAN DEEDS.

$1,200—Ulysses Oscar McConnell to Georgia Real Estate Company of New York, lot on west side of Central avenue, 52x233; 50x222 feet. August 25.

$1,000—C. C. Wayne to J. M. Carson, west side Washington street, 210 feet south of Fulton, 50x195. August 31, 1911.

$4,000—C. C. Wayne to Mrs. L. J. Willis, west side Washington street, 210 feet south of Fulton, 50x195. August 31, 191.

DEED.

$6,000—Mrs. Mary Anne Pybus to C. C. Wayne, west side Washington street, 210 feet south of Fulon, 50x195. August 31, 1911.

MORTGAGE.

$10—S. A. Maitthews to Atlanta Savings Bank, northeast corner Tiff avenue and Pearce 150x50; September 1, 1911.

BOND FOR TITLE.

$5,500—Coles Investment Company to F. G. Corker, lot on northeast side of Luckie street, 100 feet by 50 feet, 9½ inches. September 1.

"RIPPER" IS BUSY IN ATLANTA AGAIN

Another Negro Woman, the Ninth Victim, Found Dead.

After a lull of some six weeks the crime wave in the city rose again Thursday night and another negro woman, the ninth in less than as many months, was murdered by some "Jack the Ripper," who cut her throat from ear to ear. She was not identified until late yesterday afternoon, when friends said that she was Mary Ann Duncan, of Pittman's alley, aged about 20 years.

Two negroes were arrested by detectives yesterday, but there is no direct evidence to hold either, and one of them is held for the investigation of certain alleged statements concerning his knowledge of the crime. Chief Lanford stated that they had a "line" of clews which look promising.

Many features of Thursday night's murder recall others of the past months. Each is marked by unusual brutality. Each has occurred in a remote and lonely spot, this last one in Blantown, west of Atlanta, between the Southern and the Atlanta, Birmingham and Atlantic railroad tracks. The Duncan woman was minus her shoes, a freak circumstance that marked the murder of Sadie Holley on Atlanta avenue.

GREET POST CLERKS ON WAY TO "JACKS"

Brunswick Branch Plans Reception for Delegates to National Convention.

Brunswick, Ga., September 1.—(Special.)—At a meeting of local branch No. 332, United National Association of Postoffice Clerks held yesterday, preparations were made for the entertainment of a number of the members of the association who will arrive here Sunday, en route to Jacksonville, where they go to attend the national convention to be held in that city September 4 to 7th inclusive. The matter is now in the hands of a committee and plans for the entertainment of the large crowd of eastern delegates who will come here on the Clyde steamer Seminole are being perfected.

Three members of the local branch of the association will accompany the party to Jacksonville, and be in attendance at the convention, which will be well attended and full of interest to members of the order. A number of important matters will come up for discussion.

Among the several questions to come up for debate and which have been agitated for some time by the organization, are thirty days' vacation and the forty-eight-hour week law. The pension and retirement bill are also to come up for discussion.

There are now more than 250 members in the state, and Georgia will be well represented at the national convention, as clerks from Atlanta, Savannah, Macon, Augusta, Brunswick, Valdosta and Waycross offices will be there to take part in the program. A great deal of good has been accomplished through the efforts of the association. Among the laws now in effect and secured through the efforts of the order, are increase in pay, automatic promotion, Sunday closing law and the giving of compensatory time for Sunday work.

Georgia Military Academy

The South's Most Splendidly Equipped Prep School

OPENS FALL SESSION SEPTEMBER 5th

THERE ARE ONLY 17 SCHOOLS OF THIS KIND IN AMERICA, CLASSED "A" BY UNITED STATES WAR DEPARTMENT. G. M. A. IS ONE OF THESE.

A friendly suggestion to parents:

When you buy real estate, you inspect it in person and hire a lawyer to make an abstract; when you purchase an automobile, you test it and insist upon a guarantee; when you make ANY INVESTMENT, HOWEVER SMALL, you examine carefully the purchase.

All this to insure safety and avoid mistakes.

Many parents are about to select their boys' schools for next year. Is it wise, just to your son, to do this without a personal visit to the school? This is the most vital and far-reaching investment a parent ever makes for his son—character, usefulness, destiny, depend upon it. Don't decide without A PERSONAL INSPECTION.

We cordially invite parents wishing the BEST for their sons to visit G. M. A.

We hire no athletes and do not cut prices for any.

COL. J. C. WOODWARD, A.M., President
College Park, Ga.

THREE ATHENIANS HELD FOR COURT CONTEMPT

Alleged They Spirited Away Witness in Blind Tiger Case.

Athens, Ga., September 1.—(Special.) Three prominent young business men of this place will Saturday morning face serious charges in the mayor's court—W. B. Lindermann, Abe Link, and Emanuel Link. The charge against them is contempt of court. The contempt consists in alleged forcing witnesses in a blind tiger case to leave the city, the county, and even the state.

H. Baker, or Becher, a business man whose store faces the campus of the University of Georgia, was arrested and charged with selling liquor, the goods being confiscated. He went to trial and with him E. Link, also implicated. The trial was postponed for a few hours to allow the young man to get a lawyer. In the interim the witness for the city and state was spirited away.

It was shown that one of the trio named persuaded him to go with him to the Southern depot, board the train for Atlanta, and there a ticket was bought for him as far as Cedartown and $2 given him to go on to Birmingham. He was traced and started back, walking most of the way to get to Athens and face a contempt charge himself. The tiger was convicted and fined $200 and the young men will be tried Saturday morning.

REMOVAL NOTICE.
D. A. Tobias, Inc., jewelers, has moved to 70 Whitehall.

Carriers Prepare for Meeting.

Rochester, N. Y., September 1.—Officers of the National Association of Letter Carriers are in executive session here today preparing for the annual convention of the carriers and auxiliary bodies, which will open in this city Monday. First Assistant Postmaster General Charles P. Granfield and Chief Inspector R. J. Sharp will address the convention. Two thousand delegates are expected.

HOTEL MERIWETHER
White Sulphur Springs, Ga.

Coolest, healthiest and most attractive resort in Georgia. Swimming Pool, Bowling Alleys, Tennis Courts, Pool Tables, Children's Play Grounds, Automobile Garage. Ideal family resort. Private baths in each cottage. Orchestra; best service and excellent table. Only 8 0 miles from Atlanta. For full information and illustrated booklet, write

HOTEL MERIWETHER, WH ITE SULPHUR SPRINGS, GA.

POLICE MADE EZZARD GET WOUND TREATED

With a 6-inch gash just above his ear, a smaller and deeper one in the fleshy part of his neck, and after the loss of much blood, J. T. Ezzard, a dairyman from Chambley, Ga., last night refused to go to the hospital for treatment. Assistant Chief Jett ordered the patrol wagon and the prisoner went, willy-nilly.

Ezzard had a scrap on Marietta street about 9 o'clock, with a railroad man named Ed Russell. The trouble is said to have been over a pint of whisky, according to Officer Frey, who investigated the case. Ezzard was carried to the hospital, but refused to stay, was later arrested and went under guard. No reason was given except that he wanted to pay for his own treatment.

CHRISTIAN CHURCH FOR LAWRENCEVILLE

Lawrenceville, Ga., September 1,—(Special.)—Mrs. L. M. Brand, of Lawrenceville, and Mrs. Dr. Danforth, of Pittman, have agreed to give $2,500 for the erection of a Christian church in Lawrenceville in honor of their brother, W. R. Hooper, who recently died, leaving his sisters a large sum of money.

Mrs. Brand and Mrs. Danforth plan to build a $5,000 church, and will start the subscription with half the amount. That denomination has no house of worship in Lawrenceville, the members using the Masonic building for their services. It is thought no difficulty will be met in raising the remainder of the amount necessary to erect a suitable building.

You Must Spend An Autumn in the Alleghanies

to really know the possibilities of that most delightful season, under ideal conditions.

CLIMATE JUST RIGHT — Bright, Snappy Days; Cool, Delightful Nights.
CUISINE AND HOTEL — Just to your liking, Comfortable, Cozy, Homelike.
FOR THE DAYS — Tennis, Golf, Motoring, Riding, Hunting.
FOR THE EVENINGS — Music, Dancing, Cards, Open Fires, Pleasant Company.

White Sulphur Springs Hotel
On the Main Line of C. & O. Ry.

Open Until October 15th

For booklets, terms, reservations, etc., address GEO. F. ADAMS, Mgr., White Sulphur Springs, W. Va.

If you prefer the Seashore.

HOTEL CHAMBERLIN, Old Point Comfort, Virginia, is also under the management of Mr. Adams.

National Park Seminary

FOR GIRLS. Washington, D. C. (Suburbs). A real school providing education, health, happiness. All features that appeal to careful parents. Advantages of Washington. For booklet address Box J, Forest Glen, Md.

PEABODY
Conservatory of Music
BALTIMORE, MD.
Recognized as the leading endowed musical conservatory in the country. Scholarships and diplomas awarded. Circulars mailed.

Individual Instruction by the Proprietors in Person
NOT A CHEAP SCHOOL, BUT A GOOD SCHOOL. CATALOG FREE.

CRICHTON-SHUMAKER, ARCHITECTS TO
CRICHTON'S Business College
Elmer Building, Atlanta.

SPORTS

GIANTS AND ATHLETICS INCREASE LEAD

By DICK JEMISON

PAIGE BLANKS THE VOLUNTEERS

O'Dell's Triple in First Inning Breaks Their Backbone.

Burch, Howard and O'Dell Were Atlanta's Hitting Stars. Lindsay and Killian Solved Paige's Delivery---- Double Plays by the Crackers.

By Paul G. Treanor.

Nashville, Tenn., September 1.—(Special.)—Assisted by superb pitching on the part of Paige, and abetted by almost flawless fielding, the Crackers' batsmen waded into Killian's benders today and whitewashed Nashville 6 to 0.

Paige only gave five hits, while the ex-Detroit man yielded twelve. O'Dell and Howard starred for the visitors, with Sykes in all-around playing close third. Killian got two of Nashville's hits, while Wiseman pulled off a near three-bagger of Sykes' from the dump top. Atlanta worked the squeeze play successfully several times, Paige performing.

Atlanta scored four in the first, mainly owing to O'Dell's three-bagger. O'Dell again singled in the third, scoring on Howard's double. Miller singled in the sixth, advancing by Burch's near hit, and sacrificed home by Zimmerman.

Howard starred in the first, copping a screamer of Perry's. Nashville approached scoring in the sixth. Killian singled; Bay walked; Perry sacrificed, but Smith flew out with two down.

With one man down in the eighth, Burch made a scratch hit, and Zimmerman drove a nifty drive over Smith, "Red" running back, nabbing and doubling Burch at first.

At every stage of the game Paige outpointed Killian. Although yielding five hits, in the pinches he was impregnable. On the other hand, Killian handled himself poorly.

The battery of Paige and Wells remained intact throughout, while Nashville exchanged Seabough for Munson in the middle of the game. Neither could stop the Cracker base runners.

Squeeze plays and beat bunts were easy for the Crackers, Paige and Zimmerman keeping Seabough and Munson on the rough in this. In the fourth, Zimmerman soft-pedaled the ball to Killian, and took a successful flying slide to first. Paige duplicated later. Lindsay and Killian connected four of the five off Paige.

The score:

NASH.	ab.	r.	h.	po.	a.	ATL.	ab.	r.	h.	po.	a.
Bay,lf	3	0	0	4	0	Miller,rf	4	2	1	1	0
Wise'n,rf	3	0	0	2	0	Burch,lf	5	1	4	3	0
Perry,2b	3	0	0	3	3	Zim'n,cf	3	0	1	1	0
Smith,3b	3	0	0	4	3	Sykes,1b	3	1	0	9	2
Erloff,cf	4	0	1	0	0	O'Dell,3b	4	2	2	0	0
Schwtz,1b	4	0	0	10	1	Jordan,2b	3	0	0	3	4
Lindsy,ss	3	0	2	1	1	How'd,ss	4	0	3	6	6
Seab'gh,c	2	0	0	2	0	Wells,c	3	0	0		1
Munson,c	1	0	0	1	0	Paige,p	4	0	1	1	1
Killian,p	3	0	2	0	1						
Totals	29	0	5	27	9	Totals	33	6	12	27	14

Score by innings: R.
Nashville ..000 000 000—0
Atlanta ..401 001 000—6

Summary—Errors, Smith 1, Burch 1; two-base hits, Lindsay, Miller, O'Dell; three-base hit, O'Dell; double plays, Lindsay to Schwartz to Smith, Smith to Schwartz, Howard to Jordan, Howard to Jordan to Sykes, Jordan to Howard to Sykes; bases on errors, Nashville 1, Atlanta 1; sacrifice hits, Zimmerman 2, Jordan, Wells, Killian; left on bases, Nashville 6, Atlanta 9; hit batsman, O'Dell; bases on balls, off Killian 3, off Paige 4; struck out, by Killian 3, by Paige 4. Time, 1:30. Umpires, Colliflower and Kellum.

Barons 5, Billikens 4.

Montgomery, Ala., September 1.—Birmingham won today's game with a ninth-inning batting rally, score 5 to 4. Frank Sparks became angry at a decision of Umpire Bill Hart, and lost his spirit and the game. The fans were rather indignant at Hart. Speer had one bad inning, but for the most part pitched masterful ball. The score:

B'HAM.	ab.	r.	h.	po.	a.	MONT.	ab.	r.	h.	po.	a.
Marcn,2b	5	0	1	1	4	Daley,lf	4	1	1	3	0
Moles,cf	5	2	2	1	0	Smith,rf	4	1	1	0	0
Phelan,3b	4	1	3	1	2	Pratt,2b	3	1	1	7	4
MBride,lf	5	0	1	1	0	Elwert,3b	3	1	0	1	1
McGil,1b	2	0	2	13	0	McE'n,ss	4	0	1	1	2
Y'ts,c-cf	3	0	0	4	2	Bills,cf	4	0	3	1	0
Hanna,rf	4	0	0	2	0	Grah'm,1b	3	0	1	8	0
Ellam,ss	4	2	2	3	3	Grib'ns,c	2	0	0	6	1
Prough,p	0	0	0	0	0	Sparks,p	3	0	0	0	2
Speer,p	3	0	1	0	1	xMoran	1	0	0	0	0
Elliott,c	1	0	0	0	1						
Totals	36	5	12	|26	13	Totals	31	4	8	27	10

|McElveen out hit by batted ball.
xBatted for Graham in ninth.

Score by innings: R.
Birmingham ..001 000 103—5
Montgomery ..000 300 010—4

Summary—Errors, Molesworth 2, Yantz 1, McElveen 1, Graham 1; home run, Pratt; three-base hit, Ellam; two-base hits, Molesworth, McElveen, Daley, Phelan; double plays, Pratt to Graham, Speer and Phelan to McGilvray, Yantz to Marcan; bases on balls, off Sparks 2, off Speer 3; struck out, by Sparks 2, by Speer 3; left on bases, Montgomery 3, Birmingham 5; sacrifice hit, Yantz; stolen base, Elwert; innings pitched, by Speer 8, by Prough 1; hits, off Speer 7, off Prough 1. Time, 1:55. Umpires, Hart and Pfenninger.

Gulls 8, Birds 1.

New Orleans, La., September 1.—Joe Martina, a local semi-professional, who pitched and caught in the Cotton States this season, was sent to the mound for New Orleans today. Loose support helped run up the total on him and he lost, 8 to 1. Campbell was effective and especially in pinches.

The box score:

MOB.	a.	r.	h.	po.	a.	N. O.	ab.	r.	h.	po.	a.
Bayless,cf	5	0	1	5	0	J'ston,1b	5	0	0	10	0
Seitz,2b	3	3	2	2	3	Storch,lf	4	0	1	2	0
Miller,rf	5	1	3	2	0	Manush,3b	2	1	0	1	2
Swacina,1b	5	1	1	7	1	C'han,cf	3	0	1	3	1
Meyers,lf	3	1	0	4	0	Kirke,2b	4	0	2	3	4
Rohe,3b	3	0	1	0	2	Nagle,c	2	0	1	6	1
Walsh,ss	3	0	0	1	4	Doane,rf	4	0	0	1	0
Mitchell,c	2	2	0	6	1	Knaupp,ss	4	1	0	1	1
Campb'l,p	4	0	1	0	3	Martina,p	4	0	0	0	5
Totals	35	8	9	27	14	Totals	32	1	6	27	14

Score by innings: R.
Mobile ..100 003 112—8
New Orleans ..000 000 010—1

Summary—Errors, Walsh 3, Bayless 1, Johnston 2, Knaupp 1; two-base hits, Miller, Storch, Campbell; home run, Miller; stolen bases, Bayless, Callahan, Kirke, Swacina; sacrifice hit, Nagle; double plays, Knaupp to Kirke to Johnston; struck out by Martina 5, Campbell 2; bases on balls, by Martina 6, by Campbell 2; hit by pitched ball, by Martina (Mitchell), by Campbell (Manush); passed ball, Nagle 2; left on bases, New Orleans 9, Mobile 7; first base on errors, New Orleans 3, Mobile 2. Time, 1:35. Umpire, Carpenter.

Lookouts 2, Turtles 1.

Memphis, Tenn., September 1.—Both teams played rather listless ball today, but Chappelle was given better support than Newton, and Chattanooga won, 2 to 1. Bunched hits brought about the winning run in the last innings. The score:

CHAT.	ab.	r.	h.	po.	a.	MEM.	ab.	r.	h.	po.	a.
Nort'n,cf	3	0	1	4	0	Swalm,lf	4	0	0	1	0
Higgins,c	2	0	1	7	1	Baer'd,rf	3	1	0	2	0
Bentell,ss	4	0	1	1	4	Crand'l,ss	3	0	1	1	6
Gond'f,3b	4	0	0	2	2	East,2b	4	0	0	6	1
Moran,lf	4	1	0	2	0	Courty,1b	2	0	0	11	1
Nill,2b	3	0	1	1	2	Miller,cf	3	0	1	2	0
Lister,1b	4	1	1	9	2	Altm'n,3b	3	0	0	0	4
Lejune,rf	4	0	2	0	0	Adams,c	2	0	2	4	2
Chap'le,p	4	0	0	1	1	Newton,p	3	0	0	0	5
Totals	32	2	7	27	12	Totals	27	1	4	27	19

Score by innings: R.
Chattanooga ..010 000 001—2
Memphis ..000 100 000—1

Summary—Errors, Higgins 1, Lister 1, Courtney 3; two-base hit, Lejeune; sacrifice hits, Higgins 2, Nill, Courtney, Adams; stolen bases, Nill, Adams, Crandall; double plays, Chappelle to Nill to Lister, East to Courtney to Crandall; wild pitches, Newton 2; bases on balls, off Chappelle 1, off Newton 1; struck out, by Chappelle 2, by Newton 4. Time, 1:45. Umpires, Rudderham and Fitzsimmons.

IN SIGHT!

STANDING OF THE CLUBS.

SOUTHERN.

CLUBS.	W.	L.	PC.
N. Orleans	.68	46	.596
B'ham	.70	54	.565
Mont.	.66	53	.554
Nashville	.62	58	.517
Chatta.	.60	62	.492
Memphis	.54	65	.454
Mobile	.52	69	.429
ATLANTA	.48	73	.395

SALLY.

CLUBS.	W.	L.	PC.
Columbia	.44	19	.698
Albany	.37	25	.597
Columbus	.36	26	.581
Macon	.33	26	.559
Jax'ville	.28	35	.444
Savannah	.25	38	.398

NATIONAL.

CLUBS.	W.	L.	PC.
New York	.74	44	.628
Chicago	.67	44	.604
Pittsburg	.71	50	.587
Phila.	.64	54	.542
St. Louis	.61	55	.526
Cincinnati	.54	62	.466
Brooklyn	.46	70	.397
Boston	.35	89	.282

AMERICAN.

CLUBS.	W.	L.	PC.
Phila.	.79	42	.653
Detroit	.74	48	.607
New York	.64	59	.520
Boston	.62	60	.517
Cleveland	.61	60	.504
Chicago	.61	61	.500
Wash'ton	.51	72	.415
St. Louis	.35	85	.292

WHERE THEY PLAY TODAY

Southern League.
Atlanta in Nashville.
Mobile in New Orleans.
Birmingham in Montgomery.
Chattanooga in Memphis.

South Atlantic League.
Columbia in Savannah.
Macon in Albany.
Jacksonville in Columbus.

National League.
New York in Philadelphia.
St. Louis in Pittsburg.
Chicago in Cincinnati.
Boston in Brooklyn.

American League.
Cleveland in Chicago.
Detroit in St. Louis.
Washington in New York.
Philadelphia in Boston.

YESTERDAY'S RESULTS.

American Association.
Indianapolis 7, Columbus 2.
St. Paul 8, Minneapolis 6.
Milwaukee 5, Kansas City 2.
Louisville 3, Toledo 1.

Appalachian League.
Johnson City 3, Asheville 2.
Knoxville 4, Bristol 3.
Knoxville 2, Bristol 0.
Morristown 5, Cleveland 3.

Carolina Association.
Charlotte 4, Greenville 1.
Winston-Salem 7, Spartanburg 0.
Anderson 3, Greensboro 1.

Eastern League.
Montreal 21, Newark 3.
Providence 8, Toronto 1.
Baltimore 4, Buffalo 2.
Rochester 11, Jersey City 5.

Kitty League.
Paducah 2, Hopkinsville 1.
Hendersonville 8, Jackson 2.
Vincennes 10, Clarksville 6.

Southeastern League.
Gadsden-Anniston, not reported.
Selma 7, Rome 3.
Huntsville 6, Decatur 0.
Anniston 8, Gadsden 5.

Texas League.
Dallas 7, Oklahoma City 4; called in 8th inning; darkness.
Galveston 3, Houston 0, called in 6th inning; darkness.
San Antonio 11, Austin 3.

Virginia League.
Petersburg 2, Norfolk 0.
Petersburg 4, Norfolk 1.
Lynchburg 2, Roanoke 0.
Roanoke 2, Lynchburg 1.
Danville 3, Richmond 1.

Races at LaGrange.

LaGrange, Ga., September 1.—(Special.)—The last day of the big racing meet at Swanson's Park proved to be the best of the three days. A larger crowd was present and better races were had. It develops that James Wilson's Miss Ella, who won the 2:20 trot on Thursday, and defeated Little Johnny, owned by William Meeks, of Gadsden, accomplished a defeat which is the first in five years for Little Johnny. The first race in Friday's meet, a 2:40 trot, was won by Lady Stuart, owned by Mrs. Stenson, of Talbotton, in 2.39. The second, a running race, was won by Sallie Suda, in 2:01¼. The owner of the horse is William Wright, of Hogansville. The free-for-all race, the concluding event of the three days' program, was taken by George Washington, a bay gelding, in 2:30, owner, Griff Butler, of Opelika, Ala. More than 1,000 people were in attendance at the meet Friday afternoon, making a record-breaker for the three days.

Bill Lang Sick.

Sydney, N. S. W., September 1.—"Bill" Lang, the Australian heavyweight, is suffering from an attack of influenza and his match with Jack Lester has been postponed.

BY WAY OF LAGNIAPPE

A BIFF ON THE BEAN BEATS A BASE HIT | ONE HOUR OF LONG AGO WORTH A MONTH OF TODAY

BY SIDNEY ORMOND.

Ex-Sporting editor? Sure, Michael! It wasn't my fault, though. Nor was it through any lack of intelligence on the part of the managing editor. Providence was responsible. Yellow fever was raging in New Orleans, and the sporting editor of The Times-Democrat was so inconsiderate as to take it.

Cholly Frank's Pel's were quarantined, but making a run-away race for the flag. The staff was depleted. Ergo, I was It. I will not worry you with the sad story of those somber days, twixt reporting yellow fever lectures in the day and figuring out averages at night. Suffice it, my tenure of office was sufficiently long to qualify me for one day's fling at Fuzzy's column, in the estimation of the city editor of The Constitution, if not in my own or that of the perspicuous public.

Following in Fuzzy's footsteps is very much like carrying a tallow candle in the rear of a Tammany Hall torch light procession. The effulgent glory of Fuzzy is too recent for any save a fool to attempt to imitate.

What I don't know about baseball of the present period would take the rest of my natural life to tell. In this particular I am at least unique. In fact, about as rare as the dodo or the dimpled dinosaurus. About ninety-nine men out of every one hundred you meet know more about the workings of Connie Mack's own mind than he does himself. This same ninety-nine can tell you all about what ought to have been done yesterday at Pittsburg at a given moment, and they can foretell what will happen ten years hence in Chicago. If you don't believe this just take a fall out of the first casual fan you meet and then prepare to spend the balance of the afternoon hearing him pop off information.

It was my bad luck to see just two games on the local grounds this season, and if I retain my reason I will see no more until 1912.

Being an ex-sporting editor, and avowedly ignorant of the present, it is more appropriate for me to write of the past.

It has occurred to me to write of the greatest play I ever saw pulled off. No, it wasn't in the National, the American, the Western or the Southern leagues. It happened right here in Atlanta back in the eighties, and the game was played between tow-headed, freckled-faced boys on Jackson street. Many of these boys have risen to prominence in the affairs of the city and all of them are more or less well known. In those days winning a baseball game was the least of a team's troubles. Getting safely home from the grounds of the vanquished nine was the real object which every "man" on the visiting club had in mind from the moment the first ball was pitched. A fight followed a victory just as surely as darkness follows day or a bill collector the first of the month. As a general proposition the visiting team prepared for its departure long before the last man was out, and it was by no means ceremonious in the manner of its leave-taking. Frequently hats and coats and bats were left in the mad scramble to beat it.

We—the Washington Street Blues—who numbered such stars as "Johnny Bull" McBride, Walter Craig, Charley Franklin, Herrman Spahr, Julian Howard and others, were opposing a team on which "Tut" Broyles, John Kimball, Will Glenn and "Hoppie" Boynton were shining lights. We were about evenly matched and the game threatened to go into extra innings. The crowd was manifestly against us and one and all were conserving their wind for the long run to the south side—a run which knew no let or stay until the railroad tracks, where the Whitehall street viaduct now is, were reached. In the ninth inning we tied the score, and with two men out had a man on second and third. It was a trying moment. One more run and then the real run of the day! The crowd outnumbered us four to one. We were sure to get the whaling of our lives. Off to one side our gang huddled, each with his eyes cast lovingly on a rock.

"Crack" resounded the bat. The ball sailed over third base into a ravine below, good for three bases at least. Do you think for one moment that Julian Howard ran on that ball? Not he! Like a flash the man on third came in, and no one stopped to say goodbye. We were on our way, bare legs fanning the wind furiously. Pausing, we looked back to see "Hoppie" Boynton, the opposing pitcher, and the oldest of the nine, prone on his back with his friends hovering solicitously around. As soon as Julian had hit safely he had swung vigorously on "Hoppie" with his bat, figuring that would put an end to hostilities. It did. We walked home that day.

Eighteen months ago Jule Howard, who is now a resident of New York, paid Atlanta a visit for the first time in years. We were strolling down Whitehall street when we came to the place where "Hoppie" worked. We sauntered in. It had been twenty-four years since they had met.

"Do you know Mr. Howard?" I asked Hoppie. The light of recognition dawned on him like a flash.

"Yes, you're the guy hit me with that bat twenty-four years ago on Jackson street!"

And then we began fanning in earnest.

Them wuz the happy days.

HURLS A BALL INTO BLEACHERS

Portland, Ore., September 1.—Losing his temper at the jeers of the bleachers when he juggled a grounder in the game with Portland yesterday, First Baseman Fisher, of the Tacoma term, of the Northwestern League, hurled the ball at the dense crowd in the right field bleachers. The ball broke the arm of a spectator. When the bleacherites saw that the man was injured they swarmed on to the field and gathered around Fisher. Sheriff Stevens and a deputy attempted to rescue the player, but all three were being roughly handled when the injured man pushed through the crowd and begged that Fisher be allowed to go. The crowd finally complied with his request.

Would a bride be any happier if she could see herself as her husband's mother sees her?

CLUB GOLF TITLE AT STAKE TODAY

The golf championship of the Atlanta Athletic Club will be settled next week, the qualifying round in the tournament for the championship taking place this afternoon.

The entry fee will be $1. The play in the first flight will be from scratch. In all the other flights, there being just as many as fill, the play will be at the club handicaps. Cups will be awarded to the winners in each flight and the runner-up in the first flight.

This is the fifth year that the club championship has been played. F. G. Byrd won in 1907 and 1908, and W. R. Tichenor in 1909 and 1910.

REMOVAL NOTICE.
D. A. Tobias, Inc., jewelers, has moved to 70 Whitehall.

BOTH WRESTLERS READY FOR MILL

Gotch and Hackenschmidt in Best of Condition.

Betting 6 to 5 on the Champion---Police Complete Plans for Maintaining Order at the Match--Zbyszko to Challenge the Winner.

Chicago, September 1.—Frank Gotch, champion wrestler of the world, practically denied his callers today because of his mother, who is 70 years old, and who accompanied him here from Iowa.

From all over the country "fans" arrived today to see and talk to "the great Gotch," but the invincible one was busy. His mother is old, you know, and "somehow it is up to me to sort of look out for her," as the champion expressed it.

After Gotch's party had breakfasted and "mother was fixed up all right," the champion appeared on the mat in the gymnasium of the Chicago Athletic club, where he tussled with Joe Rogers and Jess Westergaard for two hard falls within as many hours.

He appeared to have everything he ever had, and just a little more. He has been taught by "Farmer" Burns.

The Iowa farmer is cautious. He is soft-pawed. He is, as Eddie Smith, the referee, says of him, "oily." And behind those sinewy muscles of the Iowan, who "Farmer" Burns has trained so assidiously, there is a world of strength. Gotch is a Sandow, plus the agility of an Abe Attell.

But again there is Hackenschmidt. He is not for an instant forgotten by the Chicago wrestling fans. They have watched him work for days. They know his prowess. He is to face Gotch next Monday. And if he wins the championship it will be because Gotch cannot endure the smothering. All the experts are agreed on this. It will be the sinewy "cat" opposed to the "Russian bear."

Hackenschmidt isn't a lion. He isn't fast enough. But it will be a homeric struggle.

Zbyszko Challenges.

Buffalo, N. Y., September 1.—Jack Harmon, manager of Stanislaus Zbyszko, the Polish champion, left for Chicago with a certified check for $10,000 in his pocket, which he says will be used to back up a challenge to the winner of the Gotch-Hackenschmidt match. If the winner declines to accept the challenge an effort will be made to arrange a match with the loser for a like sum.

SOUTH ATLANTIC

Babies 5, Peaches 5.

Albany, Ga., September 1.—Today's game between Macon and Albany was a tie, 5 and 5. It was called at the end of the ninth on account of darkness and a double-header will be played tomorrow.

The features of today's game were Colby's hitting and the pegging of Matthews, who caught five men at second. Kahlkoff and Mayer each got a home run.

Score by innings: R. H. E.
Albany ..100 031 000—5 12 2
Macon ..003 010 100—5 13 1

Batteries—Mayer and Matthews; Schultz and Kahlkoff. Umpire, Burke. Time 1:50; called in ninth on account of darkness.

Foxes 3, Scouts 2.

Columbus, Ga., September 1.—Columbus and Jacksonville fought twelve innings this afternoon, the locals winning in the last by the score of 3 to 2. It was a pretty exhibition, each team contesting every inch of ground. Jacksonville held the lead twice, but Columbus came from behind both times. Webber was fined $5 and put out of the game for kicking on decisions of the umpire.

Score by innings: R. H. E.
Columbus ..001 000 000 101—3 8 2
Jacksonville .010 000 000 100—2 7 7

Batteries—Weems and Krebs; Clyde and Leary. Time, 2:10. Umpire, Kelly.

Gamecocks 3, Indians 1.

Savannah, Ga., September 1.—Columbia came from behind and won the second game of the series with the locals in the ninth inning today, 3 to 1. Pope held the visitors without hits or runs until the final round, when his support blew. A easy double was missed after the first man had been retired and then followed four safeties, two of which were scratches. Miller and Murch featured with the stick.

Score by innings: R.H.E.
Columbia ...000 000 003—3 4 1
Savannah ...000 100 000—1 7 2

Batteries: Clark and Coveney; Pope and Giebel. Time, 1:55. Umpire Moran.

COBB'S DAILY RECORD

	G.	AB.	R.	H.	P.C.
Batting	118	479	122	199	.416

	G.	SB.	P.C.
Stolen bases	118	65	.551

	2B	3B	HR.	Ex.B.	TB.	P.C.
Slugging	43	31	7	107	306	.639

REFUSE POSTPONEMENT OF TENNIS MATCHES

Newport, R. I., September 1.—The request of the British Lawn Tennis Association for a postponement for one week of the international matches for the Dwight F. Davis cup, scheduled for the West Side Tennis Club, New York, on September 7, 8 and 9, was refused by cable today.

The West Side Club offered to meet the British players upon their arrival in New York and offered them every opportunity for practice on the courts. The British team now is on its way to New York.

The winners of the contest will go to Australia in a third attempt to lift the Davis cup, which was carried to that country from England in 1907.

Shoot at LaGrange.

LaGrange, Ga., September 1.—(Special.)—The fortnightly shoot of the LaGrange Gun Club was held at the grounds near Dunson's Mills Thursday afternoon, and high score in the shoot was made by W. H. Turner, who scored 20 out of 25 clay pigeons, while John Mills came second with a score of 19 out of a possible 25. The club will soon organize and incorporate according to officials' statements, and arrangements will be made for improvements on the grounds.

The Voice of the Skeptic.

(From The Chicago Record-Herald.)

"What a liar Bankhead is."

"Why do you say that?"

"He has just got home after having bee naway on a four week's trip with his wife and three children, and he claims that he enjoyed himself."

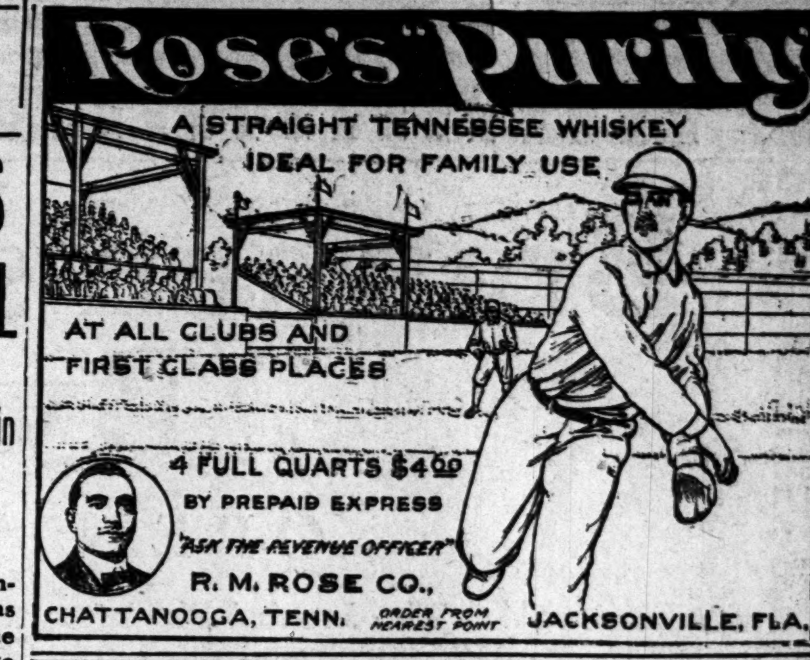

GAINESVILLE FANS DONATE TO SCOTTY WALKER BENEFIT

The sporting editor is in receipt of a letter from Robert S. Rosser, of Gainesville, Ga., inclosing a postoffice money order for $3, to be added to the Walker benefit fund.

Three of Scotty's staunch admirers in the hustling little Georgia city are contributing this amount, announcing at the same time that they will be unable to attend the game.

The Walker benefit should be an immense success. With Maxwell raising $1,000, with about $500 in already from outside sources, and with the assured big receipts from the games, which will be played by two excellent lineups, the little shortstop should net about $2,500, a sufficient evidence of the popularity of the little fellow.

NATIONAL LEAGUE.

Giants Win Two.

Philadelphia, September 1.—New York's pennant prospects took a big jump today, when McGraw's team won two pitchers' battles here. The first game went eleven innings, Mathewson opposing Moore. The visitors scored tre winning run on Fletcher's single and steal, and Devore's two-bagger. In the second game Marquard pitched the greatest article of ball seen here this season, and came near getting a no-hit mark. The only hit made off him was a single by Luderus in the fifth inning. The latter was the only home player to reach first base, as Marquard did not give a pass, and was accorded perfect support, except for the muff of a foul fly by Meyers. Marquard struck out ten batsmen and caused fourteen others to go out on fly balls. The New Yorkers won the contest in the eighth inning on the only base on balls Stack gave, a single by Meyers, a fielder's choice and an error by Walsh. Lobert and Magee collided going after a foul fly and the former hurt his leg so severely that he was forced to leave the game. Scores:

FIRST GAME.

N. Y.	ab.	r.	h.	po.	a.	PHIL.	ab.	r.	h.	po.	a.
Devore,lf	5	0	3	1	0	Knabe,2b	5	0	0	2	2
Doyle,2b	5	1	1	2	2	Paskert,cf	5	0	0	4	0
S'grass,cf	3	1	1	2	(	Lobert,3b	5	0	1	2	1
Murray,rf	4	0	0	2	1	Magee,lf	5	1	4	3	0
Merkle,1b	3	0	0	17	1	Beck,rf	3	0	1	3	0
Herzog,3b	4	0	0	1	4	L'derus,1b	4	1	1	8	1
Fletch'r,ss	4	1	1	3	5	Doolan,ss	4	0	1	3	2
Meyers,c	5	0	3	5	1	Madden,c	4	0	1	8	2
Math's'n,p	5	0	0	0	3	Moore,p	4	0	1	0	2
Totals	38	3	9	33	17	Totals	39	2	10	33	10

Score by innings: R.
New York ..000 002 000 01—3
Philadelphia ..000 110 000 00—2

Summary—Errors, Devore 1, Madden 2, Luderus 1; two-base hits, Doyle, Devore; home run, Magee; sacrifice hits, Snodgrass, Beck; stolen bases, Merkle, Fletcher; struck out, Mathewson 5, Moore 6; double plays, Herzog, Merkle and Fletcher, Doolan and Luderus; left on bases, New York 5, Philadelphia 5; bases on balls, Moore 2; hit by pitched ball, Merkle (Herzog). Time, 2:20. Umpires, Klem and Brennan.

SECOND GAME.

N. Y.	ab.	r.	h.	po.	a.	PHIL.	ab.	r.	h.	po.	a.
Devore,rf	4	1	1	4	0	Knabe,2b	4	0	0	2	4
Doyle,2b	4	0	0	3	0	Paskert,cf	3	0	0	4	1
Snodgs,cf	4	0	1	2	0	Lobert,3b	1	0	0	0	0
Murray,lf	4	0	0	2	0	Walsh,3b	2	0	0	3	1
Merkle,1b	3	0	3	4	0	Magee,lf	3	0	0	0	1
Herzog,3b	4	0	0	0	0	Beck,rf	3	0	0	2	0
Fletchr,ss	3	1	1	0	1	Luders,1b	3	0	1	12	0
Meyers,c	3	0	1	12	0	Doolan,ss	3	0	0	2	2
Marq'd,p	3	0	0	0	2	Madden,c	3	0	0	2	5
						Stack,p	2	0	0	0	5
						xTitus	1	0	0	0	0
Totals	32	2	7	27	3	Totals	28	0	1	27	19

xBatted for Stack in ninth.

Score by innings: R.
New York ..000 000 020—2
Philadelphia ..000 000 000—0

Summary—Errors, Meyers 1, Knabe 1, Walsh 2, Madden 1; two-base hits, Devore, Merkle; stolen bases, Merkle 2, Meyers, Snodgrass; struck out, by Marquard 10, by Stack 2; double play, Knabe, Doolan and Luderus; bases on errors, Ne wYork 4; left on bases, New York 6, Philadelphia 1; base on balls, off Stack 1; hit by pitched ball, Stack (Merkle, Meyers). Time, 2:00. Umpires, Klem and Brennan.

Pirates and Reds Break Even.

Pittsburg, September 1.—Cincinnati and Pittsburg today split a double-header, Cincinnati taking the first game, 3 to 2, and Pittsburg the second, 14 to 4. Wagner returned to the game today, and was given an ovation. His ankle is not entirely well, and he was not permitted to take part in the second game.

Score—First game: R. H. E.
Pittsburg ..000 000 200—2 9 2
Cincinnati ..200 010 000—3 9 2

Batteries—Camnitz, Leifield and Simon and Gibson; Suggs and McLean. Time, 2 hours. Umpires, Rigler and Finnernan.

Score—Second game: R. H. E.
Pittsburg ..300 307 01x—14 17 1
Cincinnati ..000 001 003— 4 8 5

Batteries—Adams and Simon and Gibson; Humphries, Keefe and Severoid and McLean. Time, 1:51. Umpires, Rigler and Finnernan.

Boston and Brooklyn Split Games.

Brooklyn, September 1.—Brooklyn won the first and lost the second of a double-header with Boston here today. Burk was taken out in the first game because of his wildness.

The same defect caused Tyler to give way to Griffin, who was ineffective and retired in the eighth inning. Boston won the second game by virtue of Brown's steady pitching and by timely hitting.

Score (First Game)— R. H. E.
Boston ..001 200 002—5 7 1
Brooklyn ..010 050 02x—8 6 1

Batteries—Hogge, Griffin, Tyler and Kling; Rucker, Burk and Bergen. Time 2:02. Umpires, Johnstone and Eason.

Score (Second Game)— R. H. E.
Boston ..202 000 000—4 10 1
Brooklyn ..100 000 010—2 7 1

Batteries—Brown and Rariden; Scanlon, Knetzer and Erwin. Time 1:41. Umpires, Eason and Johnston.

Chicago-St. Louis; off day.

AMERICAN LEAGUE

Athletics Win Two.

Boston, September 1.—Although Boston outbatted Philadelphia in both games of a double-header today, the world's champions won out in each contest, 1 to 0 and 3 to 1. The first game was a pitchers' battle between Bender and Cicotte, Cicotte excelling. Yerkes' error gave the Athletics the only run. Uncertain fielding by Boston lost the locals the second game. Scores:

FIRST GAME.

BOSTON	ab.	r.	h.	po.	a.	PHILA.	ab.	r.	h.	po.	a.
Hooper,rf	4	0	1	1	0	Lord,lf	4	1	1	1	0
Speaker,cf	3	0	2	1	0	Oldring,cf	3	0	1	0	0
Engle,1b	4	0	0	12	0	Collins,2b	4	0	2	3	5
Lewis,lf	3	0	0	2	0	Baker,3b	4	0	0	1	2
G'dner,3b	3	0	1	0	4	Murphy,rf	4	0	1	0	0
Carrigan,c	4	0	0	7	1	McIn's,1b	3	0	0	11	1
Wagner,2b	3	0	2	3	3	Barry,ss	3	0	1	3	4
Yerkes,ss	3	0	1	1	4	Thomas,c	3	0	0	7	2
Cicotte,p	2	0	0	0	2	Bender,p	3	0	0	1	0
xRiggert	1	0	0	0	0	Plank,p	0	0	0	0	0
Totals	30	0	8	27	14	Totals	31	1	6	27	14

x—Batted for Gardner in ninth.

Score by innings: R.
Boston ..000 000 000—0
Philadelphia ..000 000 010—1

Summary—Errors, Yerkes 1; two-base hits, Speaker, Collins; three-base hit, Lord; hits off Bender 7 in 8 innings, Plank 1 in 1 inning; sacrifice hit, Barry; stolen base, Collins; double plays, Baker, Collins and McInnis, Collins, Baker and McInnis; left on bases, Boston 6, Philadelphia 5; bases on balls, off Cicotte 1, off Bender 2; bases on errors, Philadelphia 1; hit by pitched ball, Plank (Lewis); struck out by Cicotte 5, by Bender 5, by Plank 1. Time, 2:13. Umpires, Connolly and Sheridan.

SECOND GAME.

BOST.	ab.	r.	h.	po.	a.	PHIL.	ab.	r.	h.	po.	a.
Hooper,rf	5	0	2	1	0	Lord,lf	4	0	0	1	7
Speaker,cf	4	1	1	2	0	Old'g,cf	4	1	1	2	[illegible]
Engle,1b	2	0	1	8	0	E.Col's,2b	3	0	0	0	[illegible]
Lewis,lf	3	0	0	3	0	Baker,3b	4	0	1	3	2
Gardner,3b	4	0	0	2	1	Murphy,rf	2	1	0	0	0
Car'gan,c	4	0	1	7	4	McI'es,1b	4	1	1	12	1
Wagner,2b	0	0	0	0	2	Barry,ss	3	0	1	1	2
L'gan,2b	3	0	0	0	2	Thomas,c	2	0	1	8	1
Yerkes,ss	4	0	2	4	3	Plank,p	3	0	0	0	3
R.C'lins,p	1	0	0	0	1						
xRiggert	0	0	0	0	(						
Totals	30	1	7	27	13	Totals	29	3	5	27	11

x-Batted for Collins in ninth.

Score by innings: R.
Boston ..000 000 010—1
Philadelphia ..000 011 001—3

Summary—Errors, Engle 1, Carrigan 2; two-base hits, Hooper, Oldring, Engle; sacrifice fly, Thomas; sacrifice hits, Barry, Lewis; stolen bases, Yerkes, Engle, McInnis, Barry, Murphy; double plays, McInnis and Thomas; left on bases, Boston 9, Philadelphia 4; bases on balls, Collins 3, Plank 6; base on errors, Philadelphia 1; struck out, Collins 6, Plank 8; passed ball, Carrigan. Time, 2 hours. Umpires, Connolly and Sheridan.

Naps 2, White Sox 1.

Chicago, September 1.—Four times the great Lajoie stood before the great Walsh today and three times the great Lajoie struck at the thin air. But that was not enough. There was team play and hitting in the keenest sense of the word, which means that there was hitting at crucial moments. Cleveland won, 2 to 1. And beside it all, there was Chouinard, who stood calmly in front of second base while Oleson played the old "hidden ball stunt" and was touched out. It was the feature of an otherwise featureless game, and when Comiskey's team had a chance to win they failed.

Score by innings: R. H. E.
Chicago ..000 000 001—1 4 0
Cleveland ..001 100 000—2 9 3

Batteries—Walsh and Block; Gregg and Smith. Time, 1:55. Umpires, Mullen and Evans.

Yanks 6, Senators 0.

New York, September 1.—Pitcher Caldwell shut out Washington today holding the visitors to five scattered hits. Groom was hit for two triples and a double in the second inning and Becker, who succeeded him, was easily found in the fourth and fifth innings. Wolter was put out of the game in the fourth inning for protesting a decision.

Score:
Washington ..000 000 000—0 5 0
New York ..020 220 00x—6 9 1

Batteries—Becker, Groom and Street; Caldwell and Blair. Time 1:40. Umpires, Perrine and Dineen.

Detroit-St. Louis; off day.

Other Sports on Last Page.

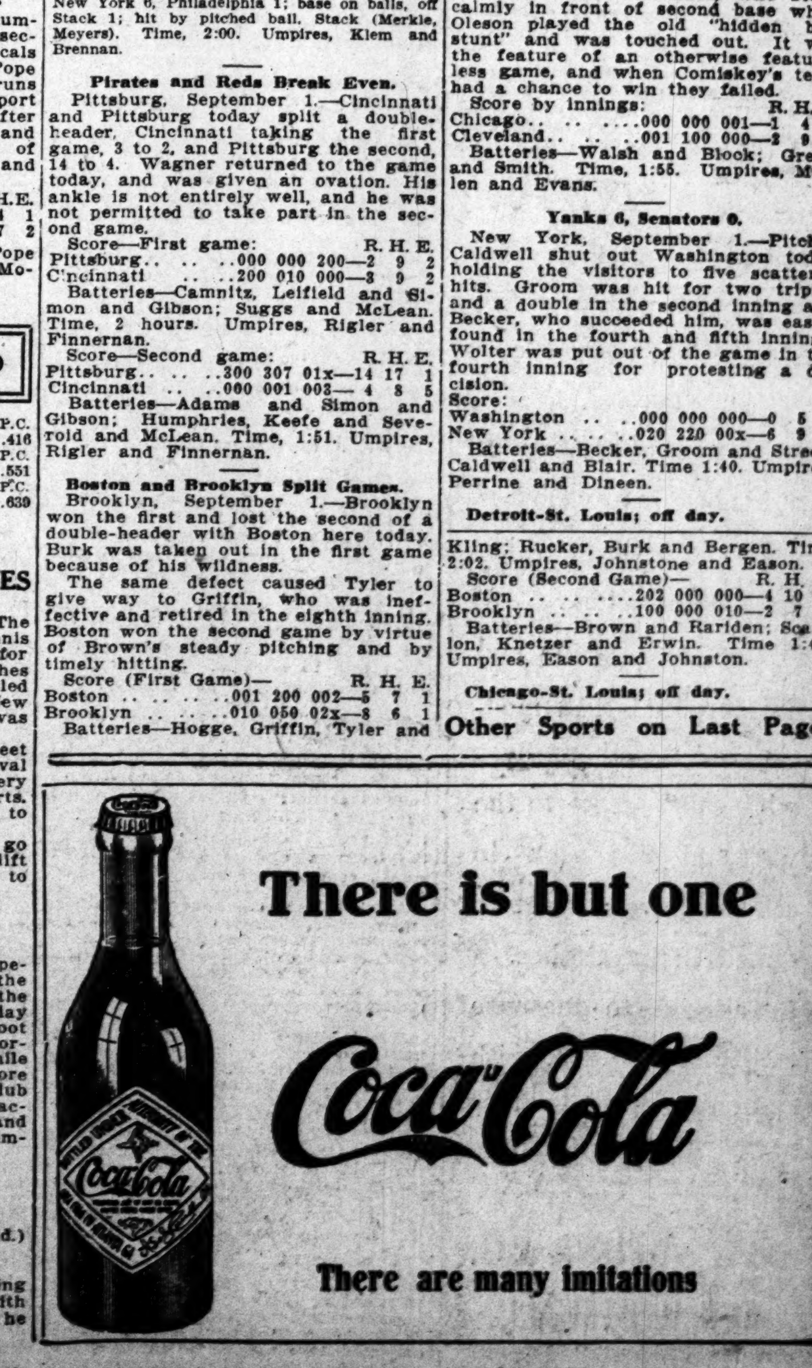

LATEST REPORTS FROM ALL THE MARKETS

COTTON EARLY DECLINE FOLLOWED BY RALLY

Realizing Caused Loss of Ten Points and Market Closed 9 to 11 Points Higher.

New York, September 1.—The government crop report making the condition as of August 25, 73.2 per cent, proved lower than had been expected, and today's early decline was followed by a quick rally of from 30 to 35 points. About 10 points of this gain was lost, however, as a result of realizing for over the holidays, with the market closing steady at a net advance of 7@11 points.

The opening was steady at an advance of 4@7 points in response to higher cables than expected, but prices almost immediately turned easier, and the market became quite weak during the morning, with selling rather general just before the report was issued. Prices broke to a net loss of about 10@13 points in consequence, October touching 11.16 and December 11.22, but when the government's condition report was issued there was active covering and prices quickly shot up to 11.50 for October and 11.56 for December. This represented a net gain of about 20@21 points, but the south was a seller on the advance, there was a good deal of scattered realizing for over the holidays, and while shorts appeared nervous, as though apprehending advances in the English market before the market here reopened for business on Tuesday morning, last prices were 9 to 11 points off from the top.

Local statisticians figure that on the basis of average results for the past ten years, and taking the government condition figures at their face value, today's report suggested a crop of about 13,500,000 bales. The trade in general seemed to discredit the low percentage given by the government.

Liverpool and the continent were buyers here, following the publication of the report, but many houses with southern connections received selling orders, and in addition to lack of full confidence in the reports of deterioration, the failure of the market to advance more sharply on the report probably reflected an unfavorable view of trade conditions with reference to the absorption of the increasing new crop receipts.

Receipts today, 26,537, against 18,510 last week and 11,494 last year. At New Orleans today one bale, against 1,053 last week and 89 bales last year. At Houston, 15,255, against 13,380 bales last week and 9,735 last year.

Spot closed quiet, 15 points higher; middling uplands, 11.75; middling gulf, 12; sales, 4,800.

New Orleans Cotton.

New Orleans, September 1.—Spot cotton firm; quotations revised; sales on spot, 845 bales; to arrive, 175; low ordinary, 8 1-16, nominal; ordinary, 8⅞, nominal; good ordinary, 10 5-16; strict good ordinary, 10 11-16; low middling, 11; strict low middling, 11¼; middling, 11½; strict middling, 11⅝; good middling, 11¾; strict good middling, 12 1-16; middling fair, 12⅜; middling fair to fair, 12⅝; fair, 13⅛, nominal; receipts, 1; stock, 26,955.

Cotton futures opened steady at an advance of 1 to 4 points. This was a very poor response to the action of the Liverpool market. Prices were held down in the early trading by scattered offerings, the bulk of which appeared to come from the short side. The weather map was called favorable in the extreme, as clear and dry weather was reflected from the greater part of the cotton country. This stimulated selling. At the same time, belief in a bullish condition report was a sustaining influence. At the end of the first half hour of business, prices were 5 to 6 points over yesterday's close.

Around the middle of the morning bear pressure was put on the market and prices were put 1@5 points under yesterday's close. They were at this level when the condition report was received. The figures, 73.2, were much lower than expected, as the average of 83 guesses among cotton exchange members was 75.8, but they did not cause much of a rise. The first transaction in December, after the report was at a rise of 10 points, and shortly after another rise of 10 points was taken on. Soon after the report was out the more active months were 16 to 20 points over the levels recorded when the report was being read. Immense selling was done on this advance, much of it having the appearance of being for short account and December lost 15 points of its rise. Late in the morning, shorts commenced to buy back what they had sold and the market immediately stiffened. At noon prices were 18@19 points over yesterday's close.

In the afternoon session, the market was steadier. Leading bulls were good buyers and shorts bought covers to even up over the triple holidays. At the highest up to 2 o'clock prices were 19@22 points over yesterday's close.

The market closed steady at a net advance of 8 to 12 points.

Dry Goods.

New York, September 1.—No new prices were made today on dress goods, ginghams and chambrays for spring 1912 delivery. These remained unchanged, compared with prevailing quotations. Jobbers are buying prints quite freely. The print cloth market was strong and active.

Movement of Cotton.

New York, September 1.—The following statistics on the movement of cotton for the week ending today were compiled by the New York Cotton Exchange:

WEEKLY MOVEMENT.

	1911.	1910.
Port receipts	....	58,617
Overland to mills and Canada	....	917
Southern mill takings (estimated)	....	5,832
Gain of stock at interior towns	....	2,902
Brought into sight for the week	....	68,768

TOTAL CROP MOVEMENT.

	1911.	1910.
Port receipts	8,852,285	7,491,731
Overland to mills and Canada	970,671	865,459
Southern mill takings (estimated)	2,752,062	2,165,832
Stock at interior towns in excess of September 1	....	x81,844
Brought into sight thus far for season	12,074,938	10,513,022

x-Decrease.

Liverpool Cotton.

Liverpool, September 1.—6 p. m. closing: Cotton spot in fair demand; prices 3 points higher; American middling fair, 7.59; good middling, 7.25; middling, 6.95; low middling, 6.75; good ordinary, 6.49; ordinary, 6.24. The sales of the day were 8,000 bales, of which 500 were for speculation and export and included 5,900 American. Receipts, 200 bales, all American. Futures opened opened easy and closed very steady.

	Opening Range.	Close.	Prev. Close.
September	6.37 -6.45½	6.53	6.42
Sept.-Oct.	6.06 -6.10½	6.16	6.12½
Oct.-Nov.	6.06 -6.10½	6.16	6.12½
Nov.-Dec.	6.02½-6.07½	6.12½	6.09½
Dec.-Jan.	6.04 -6.07½	6.12½	6.09½
Jan.-Feb.	6.04 -6.08	6.13	6.10
Feb.-Mch.	6.08 -6.07½	6.14½	6.12½
Mch.-April	6.07 -6.11	6.16	6.13½
April-May	6.09	6.17	6.14½
May-June	6.10 6.12½	6.18	6.15

Liverpool Cotton Statistics.

Liverpool, September 1.—The following are the weekly cotton statistics:

	Bales.
Imports, all kinds	18,000
Imports, American	7,000
Stock, all kinds	408,000
Stock, American	259,000
American forwarded	71,000
Total exports	4,800

Linseed.

Duluth, September 1.—Linseed on track and in store $2.50 bid; to arrive $2.40; September $2.40 bid; October and November $2.25 bid; December $2.20 bid.

Cotton Seed Oil and Cotton Ginning MACHINERY

Not in Any Combination or Trust. Complete plants from fifteen to two hundred tons capacity. Special small oil plants for ginneries. Complete Cotton Ginning Systems.

Van Winkle Gin & Machine Co.
Atlanta, Georgia

ADVANCES IN STOCKS, BUT TRADING SMALL

Market Had Pre-Holiday Appearance Notwithstanding Good Demand.

New York, September 1.—The demand for securities was sufficient today to advance the level of prices quite generally, and many of the active issues rose from 1 to 2 points. Trading was on a much smaller basis and the market had more of a pre-holiday appearance than on any other day since the turmoil which was brought about by the heavy liquidation began early in August.

Advances were recorded in most cases at the opening and were maintained through the session. Lehigh Valley, which was forced down abruptly by heavy selling on recent days, developed strength today. Minneapolis and St. Louis added 3 points to its recent advance. In connection with this movement a report, which lacked official confirmation, was circulated to the effect that a project was afoot to link the Hawley system with a Canadian road, this forming a new through route from Canada to the Gulf of Mexico and the southeastern seaboard. Chesapeake and Ohio was another strong point in the railroad list.

The government cotton report showing a September condition below the ten-year average caused a temporary setback on the stock market, but its influence was not pronounced.

Trading in Standard Oil was brought to a halt on the "curb" today by the closing yesterday of the transfer books of the corporation for dissolution proceedings, in accordance with the decree of the supreme court. It was impossible to form an intelligent idea as to the worth of Standard Oil of New Jersey stock, divested of its subsidiaries. For the stock "ex-subsidiaries," 350 was bid and offered at 450.

Reported movements of currency during the week indicate a cash loss by the banks of $1,000,000. On account of heavy transfers made today it is probable that the actual condition of the banks as reported in tomorrow's statement will disclose a larger loss. The transfers include $5,000,000 to Chicago in connection with the financing of the merger of the elevated roads there, and $1,500,000 to San Francisco.

Bonds were firm. Total sales, par value, $1,301,000. United States bonds were unchanged on call.

Cotton Region Bulletin.

For the 24 hours ending at 8 a. m., 75th meridian time, September 1, 1911:

STATIONS OF ATLANTA DISTRICT.	Temperature Max. x	Temperature Min. xx	Rainfall, inches, hundredths.
ATLANTA, cloudy	81	64	0.00
a-Chattanooga, partly cloudy	75	64	0.00
Columbus, clear	90	69	0.00
Gainesville, cloudy	84	64	0.00
Greenville, cloudy	85	71	0.00
Griffin, partly cloudy	87	66	0.00
a-Macon, clear	..	72	0.00
Monticello, clear	87	67	0.00
b-Newnan, clear	87	69	0.00
Rome, clear	85	63	0.00
Tallapoosa, foggy	88	62	0.00
Toccoa, cloudy	84	69	0.00
West Point, clear	89	65	0.00

a-Minimum temperatures are for 12-hour period ending at 8 a. m., this date.

b-Received late; not included in averages.

Heavy Rains.

North Carolina—Wilmington, 1.20; Goldsboro, 1.40; Lumberton, 8.10.

South Carolina—Cheraw, 1.40.

Georgia—Bainbridge, 1.20.

Florida—Gainesville, 1.60.

CENTRAL STATION.	Number of stations reporting	District Averages. Temp'tpre. Max. x	Min. xx	Rainfall, inches, hundredths.
Wilmington	10	84	66	1.40
Charleston	5	..	..	....
Augusta	11	88	70	0.50
Savannah	18	90	72	0.90
ATLANTA	14	84	66	0.00
Montgomery	13	84	64	0.00
Mobile	12	86	68	0.00
Memphis	15	82	60	0.00
Vicksburg	14	86	64	0.00
New Orleans	16	88	64	0.00
Little Rock	17	86	60	0.00
Houston	49	92	64	0.00
Oklahoma	11	92	62	0.00

x-Highest yesterday; xx-lowest for 24 hours, ending 8 a. m., 75th meridian time.

Remarks.

Rain has been general along the coast districts of Georgia and the Carolinas; elsewhere the weather continues fair. Temperatures are somewhat higher in central and western districts.

C. F. VON HERRMANN,
Section Director Weather Bureau.

Comparative Port Receipts

Following were net receipts at the ports on Friday, September 1, compared with those of the corresponding day last year:

	1911.	1910.
New Orleans	1	89
Galveston	16,600	9,298
Mobile	100	62
Savannah	2,660	1,929
Charleston	114	....
Wilmington	362	....
Norfolk	141	26
Boston	....	60
Brunswick	6,479	....
Total	26,537	11,494

INTERIOR RECEIPTS.

	1911.	1910.
Houston	15,255	9,735
Augusta	678	32
Memphis	10	492
St. Louis	....	375
Cincinnati	65	50
Total	16,008	10,684

ESTIMATED RECEIPTS SATURDAY.

Galveston, 8,000 to 10,000, against 17,081 last year.

New Orleans, 275 to 350, against 209 last year.

Imports and Exports.

New York, September 1.—Imports of merchandise and dry goods at the port of New York for the week ending August 26 were valued at $15,578,871.

Imports of specie for the port of New York for the week ending today were $152,025 silver and $496,081 gold.

Exports of specie for the week were $1,055,344 silver and $60,000 gold.

Hubbard Bros. & Co.

New York, September 1.—Just before the publication of the bureau report, many holders became uneasy for fear that the effect of the recent rains on the crop in the southwest might be taken into account by the government and their liquidation caused a quick decline, which was speedily recovered when the condition of 73.2 became known. An advance followed, carrying the market some 20 points over last night, closing steady with about half of the gain lost. Europe has been a buyer all day and the south a free seller on the advance. That the cotton crop today should be in a condition only .6 higher than last season does not seem possible to the trade and they apparently look to the future to disprove it, or they would have been large and enthusiastic buyers today. Tonight the impression prevails that the continent would buy freely in Liverpool tomorrow and on Monday.

Comparative Cotton Statement.

New York, September 1.—For the week ending today:

Net receipts, all U. S. ports during week	158,132
Same week last year	84,938
Increase	73,293
Total receipts since September 1	26,537
Same date last year	27,975
Decrease	1,438
Exports for the week	154,177
Same week last year	74,869
Increase	79,308
Total exports since September 1	59,119
Same date last year	193
Increase	58,926
Stock at all United States ports	176,466
Same time last year	225,313
Decrease	48,847
Stock at all interior towns	90,927
Same time last year	48,814
Increase	42,113
Stock at Liverpool	443,000
Same time last year	331,000
Increase	112,000
Stock of American afloat for Great Britain	....
Same time last year	55,000

SPOT COTTON MARKET.

MARKETS—	Tone.	Middling.	Net Receipts.	Gross Receipts	Sales.	Stock.
Atlanta	Nominal	12	.....	.....	......	....
Galveston	Steady	11¾	16,660	16,660	250	27,665
New Orleans	Firm	11½	1	1	520	26,955
Mobile	Firm	11⅛	100	100	25	974
Savannah	Steady	11¾	2,660	2,660	3,702	19,875
Charleston	Nominal	....	114	114	.....	2,911
Wilmington	Nominal	....	362	362	.....	756
Norfolk	Quiet	11½	141	141	7	2,167
Baltimore	Nominal	12⅜	.....	2,000	.....	554
New York	Quiet	11.75	.....	2,288	4,800	89,947
Boston	Quiet	11.75	.....	326	.....	4,197
Philadelphia	Quiet	12.00	.....	.....	.....	725
Texas City		....	.....	.....	.....	....
Brunswick		....	6,499	6,499	.....	250
Totals today			26,537	......	......	176,466
do. 6 days			158,132	......	......	....
do. since September 1			26,537	......	......	....

Exports—To Great Britain, from Galveston, 11,820; from New Orleans, 4,008. Total, 15,828. To France—From Galveston, 16,370; from Baltimore, 1,646. Total, 18,016. To Continent—From Galveston, 20,705; from Brunswick, 5,070. Total, 25,575. Coastwise—Savannah, 1,781; New York, 465; Texas City, 200; Brunswick, 1,828.

INTERIOR MOVEMENT.

MARKETS—	Tone	Middling.	Net Receipts.	Gross Receipts.	Shipments.	Sales.	Stock.
Houston	Steady	11¾	15,255	15,255	12,264	6,117	83,274
Augusta	Steady	11⅞	678	702	1,333	409	2,566
Memphis	Nominal	12¾	10	10	38	.....	20,239
St. Louis	Nominal	12¾	.....	45	45	.....	2,649
Cincinnati	......	....	65	65	.....	.....	14,822
Little Rock	Nominal	....	.....	.....	65	.....	2,283
Louisville	Firm	12¾	105	105	5	10	100
Totals today			16,113	16,182	13,750	6,536	75,933

RANGE OF COTTON OPTIONS

RANGE IN NEW YORK COTTON.

	Open	High	Low	Last Sale	Close	Prev. Close
Sept.	11.42	11.55	11.26	11.50	11.44-46	11.37-38
Oct.	11.35	11.50	11.16	11.40	11.39-41	11.30
Nov.	.....	.....	.....	.....	11.38-40	11.28-30
Dec.	11.40	11.56	11.22	11.47	11.46-48	11.35-36
Jan.	11.34	11.51	11.17	11.41	11.41-42	11.30-31
Mch.	11.48	11.60	11.27	11.53	11.51-53	11.40-41
May	11.57	11.71	11.55	11.62	11.61-63	11.51-52
July	.....	.....	.....	.....	11.62-63	11.54-55

Closed steady.

RANGE IN NEW ORLEANS COTTON.

	Open	High	Low	Last Sale	Close	Prev. Close
Sept.	11.33	11.44	11.33	11.39	11.40-42	11.28-29
Oct.	11.26	11.34	11.19	11.31	11.31-32	11.22-23
Nov.	.....	.....	.....	.....	11.33	11.23
Dec.	11.29	11.46	11.19	11.35	11.34-35	11.25-26
Jan.	11.36	11.51	11.26	11.41	11.40-41	11.30-31
Feb.	.....	.....	.....	.....	11.44	11.35
Mch.	11.42	11.60	11.38	11.52	11.51-52	11.41-42
May	11.66	11.66	11.55	11.65	11.61-63	11.53-55

Closed steady.

BONDS

U. S. ref. 2s, registered	100⅝
do. ref. 2s, coupon	100⅞
do. 3s, registered	101½
do. 3s, coupon	101½
do. 4s, registered	113⅜
do. 4s, coupon	113⅜
Allis-Chalmers 1st 5s	68
American Agricultural 5s	102¼
American Tel and Tel cv 4s	110⅝
American Tobacco 4s	85⅞
American Tobacco 6s	104⅝
Atchison gen 4s	98⅜
do. cv 4s	104½
do. cv 5s	106⅜
Atlantic Coast Line 1st 4s	95⅜
Baltimore and Ohio 4s	98½
do. 3½s	92
Baltimore and Ohio S. W. 3½s	90½
Brooklyn Transit cv 4s	83⅞
Central of Georgia 5s	104
Central Leather 5s	97⅜
Central R. R. of N. J. gen. 5s	129¼
Chesapeake and Ohio 4½s	100⅜
do. cv 4½s	92½
Chicago and Alton 3½s	65½
Chicago, B. and Quincy joint 4s	96¼
do. gen 4s	96
Chicago, Mil. and St. P. deb 4s	92¼
Chicago, R. I. and Pac. R. R. col 4s	72¼
Chicago, R. I. and Pac. Ry. rfg 4s	88⅞
Colorado Industrial 5s	72½
Colorado and Southern ref and ext 4½s	96
Delaware and Hudson cv 4s	97½
Denver and Rio Grande 4s	91
do. ref 5s	88½
Distillers 5s	74
Erie prior lien 4s	86⅜
do. gen 4s	76½
do. cv 4s series "A"	80
do. cv 4s series "B"	74¼
General Electric cv 5s	150
Illinois Central 1st ref 4s	96¼
Interborough-Met. 4½s	79⅝
Inter. Merc. Marine 4½s	64
Japan 4s	88⅛
do. 4½s	94¼
Lake Shore deb 4s (1931)	93
Louisville and Nash. Un. 4s	98⅜
Missouri, Kansas and Texas 1st 4s	97¼
do. gen 4½s	83½
Missouri Pacific 4s	79½
National Railways of Mexico 4½s	91
New York Central gen 3½s	89½
do. deb 4s	93
N. Y., N. H. and Hartford cv 6s	129
Norfolk and Western cv 4s	108¼
Northern Pacific 4s	98⅛
do. 3s	70⅛
Oregon Short Line rfdg 4s	93⅛
Penn. cv 3½s (1915)	96⅛
do. con 4s	102
Reading gen 4s	97⅜
St. Louis and San Fran fg 4s	79⅜
do. gen 5s	87⅛
St. Louis Southwestern con 4s	79½
do. 1st gold 4s	72¼
Seaboard Air Line adj 5s	95½
Southern Pacific col 4s	91¼
do. cv 4s	96½
Southern Pacific R. R. 1st ref 4s	94
Southern Railway 5s	106½
do. gen 4s	77⅜
Union Pacific 4s	101
do. cv 4s	102½
do. 1st and ref 4s	96
United States Rubber 6s	104
United States Steel 2nd 5s	104⅛
Virginia-Car. Chemical 5s	99⅜
Wabash 1st 5s	107⅞
do. 1st and ext 4s	62½
Western Maryland 4s	87
Westinghouse Electric cv 5s	93
Wisconsin Central 4s	92½
Missouri Pacific cv 5s	89⅜

Local Stocks and Bonds.

STOCKS.	Bid.	Asked.
Atlanta & West Point. R. R.	132	137½
Atlantic Coal & Ice common	105	110
Atlantic Coal & Ice pref.	93	96
Atlanta National Bank	325	350
American National Bank	200	...
Central Bank & Trust Corp	147½	150
Decatur Street Bank	90	...
Exposition Cotton Mills	190	195
Fourth National Bank	250	253
Fulton National Bank	118	120
G. Ry. & Electric	160	165
do. preferred	95	97
Georgia R. R. & Bkg. Co.	265	268
Hillyer Trust Co.	125	128
Realty Trust Co.	97	110
Lowry National Bank	240	242
Sixth Ward Bank	117½	120
Southern Securities	8½	9¼
Third National Bank	280	285
Trust Company of Georgia	180	185
BONDS.	Bid.	Asked.
Atlanta Gaslight 1st 5s	102½	...
Georgia State 4½s, 1915	102	103
Atlanta Northern Ry. 5s	95	...
Atlanta City 3½s, 1931	89	91¼
Atlanta City 4½s, 1922	101	103
Ga. R. & Elec. com. 5s	101¼	102⅜
Ga. Ry. & Elec. ref. 5s	97¼	98⅜

Mining Stocks.

Boston, September 1.—Arizona Commercial, 1⅜; Butte Coalition, 14⅜; Calumet and Arizona, 50½; Greene Cananea, 6; North Butte, 25½.

London Stock Market.

London, September 1.—American securities were quiet and steady during the early trading today. Prices about unchanged and later advanced on light covering. At noon, the market was steady, with values ranging from ⅛ to ⅞ higher than yesterday's New York closing. Prices moved irregularly after the Wall Street opening, but the market hardened in the late trading and closed steady.

Consols for money (extra dividend), 77⅝; for account (extra dividend), 77⅝.

Illinois Central, 142.
Louisville and Nashville, 145½.
Missouri, Kansas and Texas, 30⅝.
Southern Railway, 27⅝.
Southern Railway preferred, 69.
Southern Pacific, 112¾.
United States Steel, 71⅞.
United States Steel preferred, 118.
Bar silver steady, 24 3-16 pence per ounce.
Money 1½ per cent.
Discount rate in open market for short bills, 2⅞ per cent; for three months bills, 3.

Foreign Finances.

Paris, September 1.—Transactions were limited to the bourse today, nearly the whole list being weak. French 3 per cent rentes, however, hold firm.

Much irritation has been caused by the action of the Spanish government in choosing the present time to occupy Sainte Croix La Mineure, on the Moroccan coast, under the term of its treaty with Morocco in 1860.

London, September 1.—Bullion amounting to £156,000 was taken into the Bank of England on balance today.

Paris, September 1.—Three per cent rentes 94 francs 50 centimes for the account. Exchange on London 25 francs 26 centimes for checks.

Berlin, September 1.—Exchange on London 20 marks 48 pfennigs for checks. Money, 3⅜ per cent. Private rate of discount, 3½ per cent.

STOCKS.

	High.	Low.	Close.	Prev. Close.
Allis-Chalmers pfd.	....	....	17	17
Amal. Copper	58⅝	57⅝	57⅝	57⅝
Am. Agricultural	50⅜	50⅜	50	50
Am. Beet Sugar	51½	50	50½	49½
Am. Can.	10¼	10	10	9⅝
Am. Car and Foundry.	....	....	48½	48
Am. Cotton Oil	52	51½	51½	51½
Am. Hide and Leather preferred	....	....	20	20
Am. Ice Securities	....	....	17⅝	17½
Am. Linseed	9⅛	9⅛	8½	8½
Am. Locomotive	35	34¾	35	34¼
Am. Smelting and Refining	69⅝	68⅜	69¼	68½
do. pfd.	....	....	104½	104
Am. Steel Foundries.	32	32	31	31¼
Am. Sugar Refining, ex-dividend	....	....	114	115
Am. Tel. and Tel.	134⅞	133¾	134¼	133½
Am. Tobacco pfd.	92½	92	92	91½
Am. Woolen	....	....	26	26
Anaconda Mining Co.	....	....	34	34
Atchison	104⅛	103⅛	103⅞	103
do. pfd.	101½	101¼	101¼	011½
Atlantic Coast Line.	....	....	121	120½
B. and O.	100½	100⅛	100	100
Bethlehem Steel	29½	29½	28½	29
B. R. T.	76⅛	75⅜	75⅝	75
Canadian Pacific, ex-dividend	229¾	228½	229	230½
Central Leather	23⅜	23⅜	23¼	23½
do. pfd.	....	....	94½	94½
Central of N. J.	....	....	260	260
Chesapeake and Ohio.	72¼	71⅝	72	70⅝
Chicago and Alton	....	....	15	15
Chicago Great Western (new)	18⅞	18⅛	18	18
do. pfd.	....	....	36⅜	36⅜
Chicago and N. W., ex-dividend	139	138⅛	138½	140½
Chicago, M. and St. P.	114⅜	113⅜	113⅝	113½
C., C., C. and St. Louis	....	....	48	48
Colorado Fuel and Iron	28	28	28	27⅜
Colorado and Southern	....	....	47	47
Consolidated Gas.	134¼	134	134	133½
Corn Products	13	13	12⅞	12½
Delaware and Hudson.	....	....	161	161
Denver and Rio Grande	23	23	2⅛	22¼
do. pfd.	50½	50½	50⅜	50¼
Distillers' Securities	....	....	30½	30½
Erie	29⅜	28⅜	29	30½
do. 1st pfd	49⅜	49	49	48
do. 2d pfd.	....	....	41	40
General Electric, ex-dividend	151½	151	151	152
Great Northern pfd.	123	122½	122¼	122½
Great Northern Ore Certificates	48⅞	48⅜	47½	47½
Illinois Central	138	138	137⅞	147½
do. pfd.	43⅜	43½	43½	43¼
Inter. Harvester	107	105⅞	105½	106½
Inter. Marine pfd.	....	....	14½	14½
Inter. Paper	....	....	10	10
Inter. Pump	33	32⅛	32⅜	32⅛
Iowa Central	....	....	17	17
Kansas City Southern.	....	....	28	28
do. pfd.	....	....	64⅞	65¼
Laclede Gas, ex-div.	103⅜	103⅜	103	104½
L. and N.	....	....	141¼	141
Minn. and St. Louis.	40	38½	39½	38
Minn., St. P. and Sault Ste Marie	131½	130⅜	131	130½
Mo., Kas. and Texas	30	30	29⅜	29⅛
do. pfd.	....	....	63	63
Missouri Pacific	40⅝	40¼	40⅛	40
National Biscuit	129⅞	129	126	127
National Lead	50	50	49⅜	47¼
Nat'l Rys. of Mexico 2d pfd.	28⅛	28⅛	28	27½
New York Central	103⅞	103¼	103	103
New York, Ontario and Western	39½	39	39	39⅛
Norfolk and Western.	101½	101¼	101¼	100
North American	....	....	68⅜	68⅜
Northern Pacific	116½	115⅞	116½	115⅜
Pacific Mail	28⅝	28	28½	28⅛
Pennsylvania	120⅝	120⅜	120¼	120¼
People's Gas	....	....	103	103
Pittsburg, C., C. and St. Louis	92	92	91⅜	91
Pittsburg Coal	18¼	18¼	18¼	18
Pressed Steel Car	30½	30½	30½	30
Pullman Palace Car.	157	157	156	155½
Railway Steel Spring.	....	....	30	30
Reading	142¼	141⅜	142	140½
Republic Steel	25⅞	25⅞	25	24½
do. pfd.	....	....	89½	89
Rock Island Co.	25¼	24⅜	25⅛	24⅜
do. pfd.	49	48⅜	48½	48½
St. Louis and San Fran. 2d pfd.	41	41	40½	40
St. Louis Southwestern	32½	32½	31	31
do. pfd.	69	68	69	68
Sloss-Sheffield Steel and Iron	....	....	38	38
Southern Pacific	109⅜	109	109¼	108½
Southern Railway	27	27	27	26⅞
do. pfd.	....	....	67¼	67¼
Tennessee Copper	32	32	32	31
Texas and Pacific	....	....	23⅜	23½
Toledo, St. L. and W.	17⅞	17⅝	17	17
do. pfd.	39½	38	38	39
Union Pacific	168¼	167⅜	167⅞	167
do. pfd.	92	92	91	91
U. S. Realty	....	....	68	67½
U. S. Rubber	38½	36⅜	36¼	36⅜
U. S. Steel, ex-div.	70¼	69⅝	69⅞	70½
do. pfd.	114⅜	114½	114½	114½
Utah Copper	42⅞	42⅜	42⅜	42½
Va.-Car. Chemical	52½	52¼	52¼	52
Wabash	....	....	13½	13⅛
do. pfd.	....	....	29½	29
Western Maryland	57⅜	57	57¼	56⅜
Westinghouse Electric	....	....	64	64
Wsetern Union	75	75	74	74
Wheeling and Lake E.	2⅝	2⅜	2½	2½
Lehigh Valley	158½	157	158¼	156½

Total sales for day, 230,800 shares.

Stocks recording sales of 10,000 and more shares were:

Reading	31,400
Union Pacific	39,800
United States Steel	53,300

Money and Exchange.

New York, September 1.—Money on call steady, 2@2⅜ per cent; ruling rate, 2⅜; closing bid, 2⅛; offered at 2¼.

Time loans steady, 60 days, 3@3¼ per cent; 90 days, 3¼@3½; six months, 3¾@4.

Prime mercantile paper, 4½ per cent.

Sterling exchange easy with actual business in bankers' bills at $4.8350 for 60-day bills and at $4.8605 for demand.

Commercial bills, $4.83.

Bar silver, 52⅜.

Mexican dollars, 45.

Government bonds steady; railroad bonds firm.

Treasury Statement.

Washington, September 1.—At the beginning of business today the condition of the United States treasury was:

Working balance in treasury offices, $85,489,429.

In banks and Philippine treasury, $30,470,097.

The total of the general fund was, $142,408,854.

Receipts yesterday were, $2,392,600.

Disbursements were, $2,300,309.

The deficit to date this fiscal year is $21,577,255, as against a deficit of $13,163,291 at this time last year.

WHEAT PRICES ADVANCE ON MOROCCAN OUTLOOK

The Market Closed 1-8 to 5-8 Cent Advance—Corn Dull.

Chicago, September 1.—Uneasiness concerning Morocco furnished the wheat market with a backbone. Accordingly, offices at the close were ⅛ to ¼@⅝c higher than last night. Latest trading in corn varied from ⅛@¼c off to ⅛c advance, oats showed ⅛ to ⅝c decline, and provisions were strung from 17½c less cost to a rise of 15c.

Fresh suggestions of warlike possibilities regarding northwest Africa were kept before the eyes of wheat speculators all day, and made the tone of the market firm. In addition, reports from the Russian harvest were again unfavorable and there was a decided falling off in the total of world shipments. On this side of the Atlantic, too, the bulls were favored. The Canadian northwest sent word of untimely rain and at least equally important locally was the fact that deliveries here on September contracts appeared to cause no inconvenience. However, the weight of hedged grain made a large load for prices to carry, and prevented any radical advance. Taking the session as a whole, December ranged from 94⅝ to 94¾c, and closed at 94½c, a gain of ¼@⅜c.

Liberal export sales helped corn for awhile, but later the market relapsed into dullness and caused prices to sag. Weather and crop reports were favorable. December fluctuated between 63¾ and 63⅝c, with the close easy at 63⅛@63¼c, a net loss of a shade. Cash grades were firm. No. 2 yellow was quoted at 65⅝@65¾c.

Oats suffered from heavy deliveries and from profit-taking on the part of longs. Carriers withdrawing from the market brought about a widening of the September discount. High and low points touched by December were 46¼c and 45¾c. The close, 45⅞c, showed a loss of ⅛c compared with last night.

Because of foreign acceptances, the provision market had a tendency upward, but a leading speculator sold on the bulge and unsettled the trade. In the end, pork was 17½c off to 5c up, lard dearer by 10@12½c to 12½@15c, and ribs more expensive, 5 to 15c.

CHICAGO QUOTATIONS.

The following were the ruling prices on the exchange yesterday:

Articles.	Open.	High.	Low.	Close.	Prev. Close.
WHEAT—					
Sept.	.89¼	.89½	.89¼	.89¼	.89
Dec.	.94⅝	.94⅜	.94¼	.94½	.94¼
Jan.	1.00⅝	1.00⅝	1.00⅝	1.00½	1.00½
CORN—					
Sept.	.65⅝	.65⅝	.65¼	.65¼	.65¼
Dec.	.63¼	.63⅜	.63¼	.63¼	.64¼
Jan.	.65¼	.65⅝	.65	.65¼	.65
OATS—					
Sept.	.43⅜	.43½	.42⅜	.42⅜	.43⅛
Dec.	.46⅛	.46¼	.45⅜	.45⅞	.46
Jan.	.49	.49¼	.48⅜	.48⅜	.48⅞
MESS PORK—					
Sept.	15.75	15.75	15.50	15.62	15.80
Jan.	16.25	16.25	16.25	16.25	16.20
LARD—					
Sept.	9.45	9.47	9.42	9.47	9.32
Oct.	9.47	9.55	9.47	9.52	9.40
Jan.	9.15	9.22	9.15	9.17	9.07
SHORT RIBS—					
Sept.	9.10	9.12	9.10	9.12	9.02
Oct.	9.05	9.12	9.02	9.12	8.97
Jan.	8.40	8.40	8.37	8.37	8.32

CHICAGO RECEIPTS AND SHIPMENTS.

Articles.	Receipts.	Shipments.
Flour, bbls.	21,400	21,700
Wheat, bu.	107,200	196,000
Corn, bu.	432,500	432,800
Oats, bu.	284,400	87,100
Rye, bu.	9,500	1,000
Barley, bu.	118,500	9,300

RECEIPTS IN CHICAGO.

Articles.	Today.	Estimated, Tomorrow.
Wheat, cars	100	125
Corn, cars	421	428
Oats, cars	165	161
Hogs, head	11,000	7,000

CAR LOT RECEIPTS.

Wheat, 100 cars, with 41 of contract grade. Corn, 421 cars, with 135 of contract grade. Oats, 166 cars. Total receipts of wheat at Chicago, Minneapolis and Duluth today, 434 cars, compared to 411 cars last week and 625 cars the corresponding day a year ago.

Grain.

Chicago, September 1.—Cash: Wheat, No. 2 red, 89¾@90½; No. 2 hard winter, 91@95; No. 1 northern spring, $1.05@1.08; No. 2 do., $1.00@1.05; No. 2 spring, 98@$1.03; No. 4 spring, 83@98; velvet chaff, 94@$1.00; durum, 90@$1.00. Corn, No. 2, 65½@65¾; No. 2 white, 65½@65⅜; No. 2 yellow, 65@65⅜. Oats, No. 2 white, 43⅜@44½; standard, 43½@44. Rye, No. 2, 86. Barley, $1.00@1.22. Clover, $13.00@19.00. Timothy, $12.50@14.50.

St. Louis, September 1.—Cash: Wheat higher; track No. 2 red, 88½@90; No. 2 hard, 92@$1.00. Corn, firm; track, No. 2, 68½; No. 2 white, 68. Oats lower; track, No. 2, 43; No. 2 white, 44½.

Close: Futures—Wheat higher; September, 88⅞; December, 92⅞. Corn weak. September, 62½; December, 62⅛@62¼. Oats weak; September, 42⅛; December, 46⅝.

Kansas City, September 1.—Cash: Wheat steady, No. 2 hard, 90¼@97; No. 2 red, 87@87½. Corn steady to ½ cent higher; No. 2 mixed, 62; No. 2 white, 61½. Oats steady; No. 2 white, 43@42½; No. 2 mixed, 40@41.

New York, September 1.—Wheat, spot firm; new No. 2, red, 95⅞, elevator and 96⅝, f.o.b. afloat; new No. 1 northern Duluth, $1.13⅝, f.o.b. afloat. Futures closed ½@⅝c net higher, September closed 96⅞. December closed $1.01; May, $1.06@1.06¼, closing $1.06¼. Receipts, 80,600; shipments, 124,330. Corn, futures without transactions. Spot firm, No. 2 corn, 83½, elevator, domestic basis to arrive and 73, f.o.b. afloat export grade. Receipts, 37,450; shipments, 18,644. Oats, spot firm; new standard white, 47; No. 2 do., 47½; No. 3, 46½; No. 4, 45½; natural white and white clipped, 45@49½. Receipts, 68,475; shipments, 1,250.

Liverpool Grain.

Liverpool, September 1.—Wheat, spot firm; No. 1 Manitoba 8s 1d; No. 2 Manitoba, unquoated; No. 3 Manitoba, 7s 10d; futures easier; October 7s 2½d per 7s 4d; March 7s 4½d. Corn, spot firm; American mixed 5s 9½d; futures strong; September 5s 7½d; October 5s 10d.

Rice.

New Orleans, Septmeber 1.—Rough Honduras was reported active and steady and clean grades barely steady on the floor of the local rice exchange today. Rough Honduras, 2.35@3.40. Japan, 2@3.20; clean Honduras, 3¼@4⅞; Japan, 2@3⅛. Receipts: Rough, 420; millers, 1,464. Sales: Clean Honduras, 1,241 at 2.25@3.50; clean Honduras, 4,342 at 1 15-16@4⅞.

Weekly Interior Cotton Towns.

TOWNS.	Recpts.	Ship.	Sales.	Stock.
Athens	8	68	.....	8
ATLANTA	32	.....	.....	170
Brenham	1,873	1,056	.....	1,496
Charlotte	10	10	.....	.....
Columbia	500	300	800	193
Columbus, Ga.	1,244	787	.....	4,099
Columbus, Miss.	1	.....	.....	46
Eufaula	519	484	.....	51
Greenville	130	307	.....	4,496
Greenwood, S. C.	.....	.....	.....	475
Helena	1	7	.....	1,086
Little Rock	.....	750	.....	2,283
Macon	1,053	956	.....	394
Meridian	119	28	.....	841
Montgomery	2,114	1,422	.....	1,008
Nashville	.....	.....	.....	1,794
Newberry	98	98	.....	.....
Raleigh	39	39	.....	.....
Rome	102	50	.....	228
Selma	1,479	809	.....	1,367
Shreveport	496	324	.....	1,006
Vicksburg	.....	4	.....	2,597
Yazoo City	105	20	.....	6,164

Bagging and Ties.

St. Louis, September 1.—Iron cotton ties, 91. Bagging, 8 15-16. Hemp twine, 7½.

Cotton Receipts.

New York, September 1.—The following are the total net receipts of cotton at all ports since September 1:

	Bales.
Galveston	16,660
New Orleans	1
Mobile	100
Savannah	2,660
Charleston	114
Wilmington	362
Norfolk	141
Brunswick	6,499
Total	26,537

New York Exchange Figures.

New York, September 1.—The figures of the New York cotton exchange make the commercial cotton crop of the season 1910-11, 12,074,938 bales.

50

Germania Savings Bank

J. H. Hilsman & Co.
ATLANTA

JOHN S. COWLES
INSURANCE and INVESTMENTS
1304-5-6 Third National Bank Building
(Temporary Office: 802 English-American Bldg.)
PHONES Office: Main 141 Residence: Ivy 2642 ATLANTA

WANTED—Rome Railway & Light Company First 5s.
FOR SALE—Ga. Ry. & Elec. Co., first con. 5s, 1932.
Ga. Ry. & Elec. Co., Ref. and Imp. 5s, 1949.
Atlanta Northern Ry., first 5s, 1954.
Chattanooga Station Co., first 4s, 1957.
Guaranteed principal and interest by Ala. Great Southern; Cin., New Orleans & Texas Pac., Southern Ry. and Central of Georgia.
Southern Ry. 5s, February 1, 1913.
Chicago Elevated Rys. 5s, July, 1914.

Entire issues of bonds purchased. Mergers financed.
Correspondence invited.

Alonzo Richardson & Co.
Certified Public Accountants
Empire Bldg.—Atlanta.

The American Audit Company
Home Office, 100 Broadway, New York City.
F. W. LAFRENTZ, C. P. A., President.
THEO COCHEU, JR., V. Pres. and Sec'y—A. F. LAFRENTZ, Treas.
BRANCHES
NEW YORK—Waldorf-Astoria.
BOSTON—Exchange Building.
WASHINGTON—Colorado Building.
NEW ORLEANS—Maison Blanche.
BALTIMORE—Keyser Building.
RICHMOND—Mutual Building.
ATLANTA—Fourth Nat. Bank Bldg.
CHICAGO—Marquette Building.
PHILADELPHIA—Bellevue-Stratford.
SAN FRANCISCO—Claus Spreckles Building.
LONDON, ENG.—E. C., 50 Gresham Street, Bank.
ATLANTA BRANCH, 1015-17 Fourth National Bank Building.
C. B. BIDWELL, C. P. A., Resident Vice President.
Telephone, Main 872 Cable Address, Amdit, New York

ATLANTA LIVE STOCK MARKET

(Corrected by W. H. White, Jr., of White Provision Company.)

Quotations based on actual purchases during the current week.

Good to medium steers, 900 to 1,100 pounds, 5¼ to 5¾.

Medium to good steers, 800 to 1,000 pounds, 4¾ to 5¼.

Good fat beef cows, 800 to 1,000 pounds, 4¼ to 4¾.

Medium to good beef cows, 700 to 800 pounds, 3½ to 4¼.

Good to choice heifers, 700 to 800 pounds, 4¼ to 4¾.

Medium to good heifers, 600 to 700 pounds, 3½ to 4¼.

Above represent ruling prices on good quality beef cattle. Inferior grades and dairy types selling lower.

Mixed common steers, if fat, 700 to 900 pounds, 3¾ to 4½.

Oxen, medium to good, if fat, 3 to 3½.

Mixed common cows, if fat, 600 to 800 pounds, 3 to 3¾.

Mixed bunches, common to fair, 600 to 700 pounds, 2¾ to 3¼.

Good butcher bulls, 3 to 3½.

Prime hogs, 160 to 200 average, 7¼ to 7¾.

Good butcher hogs, 140 to 160 average, 7¼ to 7¾.

Good to choice pigs, 80 to 100 average, 7 to 7½.

Heavy rough hogs, 250 to 300 average, 6¾ to 7½.

Above quotations apply to corn-fed hogs.

Choice Tennessee lambs, 5 to 6.

Medium to good lambs, 3½ to 4¼.

Good to fancy sheep, 2½ to 3½.

Cattle market steady to a shade lower. Medium weights of good quality in best demand. Grass cattle are coming more freely and best grades are selling freely at prevailing quotations, while the inferior kinds are hard to dispose of, even at reduced prices, as the trade is demanding some quality along with the beef.

Hog market continues about steady. Receipts nominal.

Live Stock.

St. Louis, September 1.—Cattle—Receipts, 6,900, including 100 Texans, steady; native beef steers, $4.50@8.15; cows and heifers, $3.00@7.60; stockers and feeders, $3.00@5.50; Texas and Indian steers, $4.00@7.50; cows and heifers, $3.00@5.00; calves in car lots, $4.00@5.50.

Hogs—Receipts 4,000, market steady; pigs and lights, $5.50@7.50; packers, $7.50@7.55; butchers and best heavy, $7.40@7.55.

Sheep—Receipts, 3,200; steady; native muttons, $3.25@3.75; lambs, $4.00@6.50.

Kansas City, September 1.—Cattle—Receipts, 1,500, including 900 southerns; steady; native steers, $5.00@8.00; southern steers, $4.00@6.00; southern cows and heifers, $3.00@4.50; native cows and heifers, $2.75@7.25; stockers and feeders, $3.25@5.75; bulls, $3.00@4.50; calves, $4.50@7.50; western steers, $4.60@7.25; western cows, $3.00@4.75.

Hogs—Receipts, 3,000; market 5c higher; bulk of sales, $7.15@7.50; heavy, $7.00@7.30; packers and butchers, $7.10@7.40; lights, $7.10@7.40.

Sheep—Receipts, 2,000; market steady; muttons, $3.25@4.00; lambs, $5.50@6.25; range wethers and yearlings, $3.00@4.25; range ewes, $2.50@3.75.

Louisville, Ky., September 1.—Cattle—Receipts, 50; quiet and unchanged; range, $2.00@6.50.

Sheep and Lambs—Receipts, 9,000; market steady; lambs, $3.00@6.25; fat sheep, $3.00 down.

Chicago, September 1.—Cattle: Receipts, 2,000. Market weak. Beeves $5.00@7.90; Texas steers $4.40@6.85; western steers $4.00@7.00; stockers $3.00@5.50; cows and heifers $2.25@6.25; calves $6.25@9.25.

Hogs—Receipts, 12,000. Market 5 to 10c higher than yesterday's average. Light $7.20@7.72½; mixed $7.05@7.70; heavy $6.85@7.65; rough $6.85@7.05; good to choice heavy $7.05@7.65; pigs $5.00@5.75; bulk of sales $7.10@7.40.

Sheep—Receipts, 14,000. Market steady. Native $2.00@3.80; western $2.25@3.80; yearlings $4.00@4.90; lambs, native $4.00@6.45, western $4.50@6.50.

Country Produce.

Chicago, September 1.—Butter, steady; creameries, 20@25; dairies, 18@22. Eggs, steady, receipts, 7,110 cases; at mark, cases included, 7@15; firsts, 16½; prime firsts, 18. Cheese, steady; daisies, 13½@20¾; twins, 12¼@20⅜; young Americas, 13¼@20⅜; long horns, 13½@20⅜. Potatoes, easy; receipts, 22 cars. Minneapolis, $1.05@1.10; Wisconsin, $1.00@1.07. Poultry steady; turkeys, old, 14; young, 2; hens, 13; springs, 13. Veal, steady, 50 to 60 pound weights, 8@9; 60 to 85 pound weights, 9½@10¼; 85 to 110 pound weights, 11.

St. Louis, September 1.—Poultry weak, chickens, 10; springs, 11. turkeys, 15@16; ducks, 9½; geese, 5. Butter steady; creamery, 19@25. Eggs steady at 17.

Kansas City, September 1.—Butter, creamery, 25; firsts, 23; seconds, 21; packing stock, 16½. Eggs, extras, 21½; firsts, 18½; seconds, 11.

New York, September 1.—Butter steady; receipts, 5,066; factory, current make, seconds, 19@19½. Cheese steady, unchanged; receipts, 1,550. Eggs firm; receipts, 3,469. Fresh gathered extras, 22@25.

Groceries.

Chicago, September 1.—Flour steady.
New York, September 1.—Flour steady.

Municipal Bonds
Choice Issues Always on Hand.
Write for Descriptive Circulars.
The Robinson-Humphrey Co.
ATLANTA, GA.

BUREAU FIGURES PUTS COTTON 73.2 PER CENT

This Compares With 89.1 Last Month and 72.1 Last Year.

Washington, September 1.—The condition of the growing crop on August 25 was 73.2 per cent of a normal as compared with 89.1 per cent on July 25, 1911, 72.1 per cent on August 25, 1910, 63.7 per cent on August 25, 1909, and 73.5 per cent, the average of the past ten years on August 25, according to the crop reporting board of the bureau of statistics of the United States department of agriculture, estimated from the reports of the correspondents and agents of the bureau. Comparisons of conditions by states follow:

States.	Aug 25 1911.	July 25 1911.	Aug 25 1910.	10 Yr. Av.
Virginia	96	102	82	80.
North Carolina	76	87	76	78.
South Carolina	74	86	73	77.
Georgia	81	95	71	77.
Florida	85	95	74	78.
Alabama	80	94	72	73.
Mississippi	70	86	71	76.
Louisiana	69	84	60	60.
Texas	68	86	69	68.
Arkansas	78	94	78	75.
Tennessee	88	92	78	82.
Missouri	88	96	78	82.
Oklahoma	62	88	85	76.
California	100	99	95	...

A total production of 12,819,200 bales of cotton as the final yield this year is indicated by the department of agriculture's officials report on the condition of the growing crop on August 25, which the crop reporting board, from reports from its correspondents and agents throughout the cotton belt estimated today at 73.2 per cent of a normal. This estimate, based on ratio of the average yield for the last ten years to the average condition of the crop on August 25 for the past ten years, would mean a final yield of 181.65 pounds an acre on the planted area of approximately of 34,000,000 acres, allowing for an abandoned acreage of 1,000,000 and provided the crop does not decline or improve from the date the condition was estimated in time of picking.

These estimates of production, while unofficial, were reckoned by the official method adopted by the department of agriculture and used by the crop reporting board in its monthly estimates of the final yield of the important cereal crops of the country.

Unofficial advices from the cotton belt indicate the most important declines in the crop were due to severe droughts, hot winds and worms. Reports indicate that heavy shedding caused by hot weather was the chief factor of deteoriation in practically all states except Louisiana and Mississippi, where there was too much rain. In all other states heat and drought greatly damaged cotton during the month, especially in Texas and Oklahoma.

Since the date on which the condition was taken—August 25—there have been general rains which greatly relieved conditions and considerable improvement is looked for when the October report is issued.

Provisions.

Chicago, September 1.—Mess pork, $15.75@15.87½. Lard, $9.47½. Short rib sides, loose, $8.50@9. Short clear sides, boxed, $9.12½@9.25.

St. Louis, September 1.—Pork unchanged; jobbing, $16.75. Lard higher; prime steam, $9.20@9.30. Dry salt meats unchanged; boxed extra short and clear ribs, 9¼; short clears, 9⅝. Bacon unchanged; boxed extra short, and clear ribs, 10¼; short clears, 10⅝.

New York, September 1.—Pork firm. Beef steady. Lard, firmer. Tallow firm.

Liverpool Breadstuffs.

Liverpool, September 1.—Following are the stocks of provisions are breadstuffs in Liverpool:

Flour, 13,000 sacks; wheat, 1,210,000 centals; corn, 1,186,000 centals; bacon, 12,900 boxes; hams, 4,100 boxes; shoulders, 3,000 boxes; butter, 3,200 cwts.; cheese, 43,000 boxes; lard, 8,300 tierces of prime western steam and 2,680 tons of other kinds.

Other Markets on Page 11.

Circumstantial Evidence Is Hard on Mr. Inbad — By H. B. Martin

WANTS

Ten cents per line for each insertion. Six average words make one line.

No ad taken for less than the price of three lines.

Three consecutive insertions 8 1-3c per line; 7 times 7 1-2c; 30 times 6c; 90 times 5c.

IF YOUR NAME APPEARS IN EITHER PHONE BOOK CALL US OVER — PHONE 109 — AND HAVE YOUR AD CHARGED BILL WILL BE SENT YOU NEXT DAY

SPECIAL NOTICE.

No advertisement will be discontinued on 'phone orders. Kindly notify this office in writing when you wish to stop your advertisement.

This phone is used exclusively for Want Ads, and you are guaranteed prompt, polite and efficient service.

RAILWAY SCHEDULE.

SOUTHERN RAILWAY.

Arrival and Departure of Passenger Trains, Atlanta. The following schedule figures are published only as information and are not guaranteed:

No.	Arrive From—		No.	Depart To—	
35	New York	5:00 am	36	New York	12:15 am
13	Jacksonville	5:20 am	30	Columbus	5:20 am
43	Washington	5:25 am	13	Cincinnati	5:30 am
12	Shreveport	6:30 am	32	Fort Valley	5:30 am
*17	Toccoa	8:10 am	35	Birmingham	6:20 am
26	Hoffin	8:20 am	7	Chattanooga	6:40 am
29	New York	10:30 am	12	Richmond	6:55 am
8	Chattan'ga	10:35 am	16	Brunswick	7:45 am
7	Macon	10:40 am	29	Birmingham	10:45 am
27	Fort Valley	10:45 am	38	New York	11:01 am
21	Columbus	10:50 am	40	Charlotte	12:00 n'n
6	Cincinnati	11:10 am	30	New York	2:45 pm
40	Birmingham	12:40 am	15	Chattanooga	3:00 pm
30	Birmingham	2:30 pm	39	Birmingham	4:10 pm
39	Charlotte	3:55 pm	*18	Toccoa	4:30 pm
37	New York	5:00 pm	22	Columbus	5:10 pm
15	Brunswick	7:50 pm	5	Cincinnati	5:10 pm
11	Richmond	8:30 pm	28	Fort Valley	5:20 pm
16	Chattanooga	9:35 pm	25	Hoffin	5:45 pm
29	Columbus	10:20 pm	10	Macon	5:50 pm
31	Fort Valley	10:25 pm	44	Washington	8:45 pm
36	Birmingham	10:45 pm	11	Shreveport	11:10 pm
14	Cincinnati	11:00 pm	14	Jacksonville	11:10 pm

Trains marked thus (*) run daily except Sunday. Other trains run daily. (Central time.) City Ticket Office—No. 1 Peachtree St.

WANTED.

WANTED—MALE HELP.

BOYS WANTED

To carry Routes on The Atlanta Constitution. $1.50 to $5.00 or more per week can be made, according to size of route, location and size of carrier. Apply at once in Person to City Circulation Department, The Constitution Office.

WANTED—First class benchman and blind maker. Savannah Lumber Co.

WANTED—Plumbers and steam fitters. Rome Supply Co., Rome, Ga. x

STOP at HILBURN HOTEL, heart of city, 10½ Walton street, if you want a clean, quiet room. Transient, 50c. Open all night.

DRAUGHON'S NIGHT SCHOOL will open Monday, Sept. 4. Phone Main 889 for full full information.

WANTED—Exceptionally efficient drug clerk; capable of conducting business successful; not over 30. $1,200; more if worth it. Sloan Bros., Greenville, S. C.

YOUNG MAN stenographer wanted; salary $10 week; chance for advancement if competent. Address "X.," care Constitution, before noon Saturday.

WANTED—Mail clerks, carriers, clerks in government offices at Washington, Atlanta; examinations during September, $80 month; candidates coached free. Write Franklin Institute, Dept. 49-H, Rochester, N. Y. x

WANTED—Several good gas fitters to work in Augusta, Ga. None but those experienced in gas company work need apply. Transportation allowed to Augusta. Apply by letter to The Gas Light Co. of Augusta, Ga. x

WANTED—Men to learn the barber trade. Positions waiting. In addition to good salary, commission and tips amount to more than most men earn. Our copyrighted charts and diagrams with free practice saves years. Call or write. Moler Barber College, 53 West Mitchell street. x

HOTEL CLERK, single man, between 40 and 50, who is accurate and quick at figures; two live fraternal insurance solicitors; two young men who can do light stenographic work; sawmill hand; stenographer, Smith Premier machine. Acme Business Agency, 1018 Century building.

ATLANTA'S (only) Automobile College where you are taught the automobile business in all its branches in a regular automobile garage and completely equipped repair and machine shop owned, and operated under one management. Reduced summer rates. Positions secured our graduates. Call or write for catalogue. Southern States Auto College, 147 Edgewood, Atlanta, Ga. x

ABLE-BODIED men wanted for the U. S. marine corps, between the ages of 19 and 35; must be native born or have first papers; monthly pay $15 to $69; additional compensation possible; food, clothing, quarters and medical attendance free. After 30 years' service can retire with 75 per cent of pay; and allowance; service on board ship and ashore in all parts of the world. Apply at U. S. Marine Corps Recruiting Office, 300 Temple Court Bldg., Atlanta, Ga. x

WANTED—MALE HELP.

WANTED—Two additional first-class real estate salesmen with experience. W. E. Treadwell & Co., 24 S. Broad St.

FIRST-CLASS experienced foreman to take charge of shop; also fresco man, paper-hangers or decorators. G. F. W. Keynton, 121 Dexter Ave., Montgomery, Ala.

WANTED—Reliable man to take orders for portraits; country work; good pay and liberal advance to right party. Address T. W. Usry, Box 440, Thomson, Ga.

WANTED—Students to learn architectural and mechanical drafting, free hand design; perspective artistic color work and fine lettering. Atlanta Art School, 544 Whitehall St.

WANTED—BARBERS, to know that we carry a full line of fixtures and supplies in stock in Atlanta. Write us for prices. Matthews & Lively, 21 E. Alabama St., Desk C, Atlanta, Ga.

AUTOMOBILE COLLEGE OF ATLANTA, 12-14 E. Cain St. (Dixie Garage Bldg.), full, complete four weeks' course in repairing and operating automobiles, $25; easy payments; positions secured. Write or call for information. Bell phone Ivy 4850. x

LEARN barber trade (it's easy.) We teach in one-half the time of other colleges. Course, tools and position in our shops only $30. Why pay more? Thousands of our graduates running shops or making good wages. Established 15 years. Atlanta Barber College, 10 E. Mitchell St. x

WE ARE in need of several male operators. Apply Employment Department Underwood Typewriter Co., 52 North Broad St.

50 MEN WANTED—To gather the information for the 1912 city directory, beginning September 4. You must not be a drinker, cigarette smoker or dopist; you must be clean, honest and able to write a very clear, legible hand; salary $1.50 per day to start on; possibilities unlimited; duration of work from 1 to 12 weeks in Atlanta, a lifetime in other towns. Apply by letter in your own handwriting with recommendation of some business man of Atlanta. If wanted, we will notify you. Do not call in person. Atlanta City Directory Co., 61½ East Alabama street.

WANTED—FEMALE HELP.

WANTED—Good cook that don't mind work. Apply 166 N. Jackson St.

WANTED—Girls for candy and cracker department. Apply at factory, Elliott street. Frank E. Block Co. x

DRAUGHON'S NIGHT SCHOOL will open Monday, Sept. 4. Phone Main 889 for full full information.

WANTED—Six girls for light sewing machine work; good pay to willing workers at once. Atlanta Hat and Bonnet Frame Co., 5½ Peters St.

TWO YOUNG LADIES, quick with the needle, must have reference as to character; two pantry ladies; bookkeeper and typist. Acme Business Agency.

WANTED—Bright girls between 16 and 22 years of age; attractive occupation with good salary and rapid advancement; no previous experience necessary. Applicants must live in city with parents or relatives and must be able to furnish satisfactory references as to character. Apply in person at 25 Auburn Ave., Atlanta, Ga.

WANTED—Ladies to learn the newest and best-paying work in existence. Hair-dressing with the Hermann permanent wave. Positions waiting. Big money. Manicuring, facial massage, electrolysis and chiropody also taught. Make personal application or by mail from country. Moler College, 53 West Mitchell street. x

WANTED—SALESMEN.

WANTED—An outside salesman of good address and intelligence; salary, $2.50 per day and commission; opportunity for advancement excellent; a good business opening for the right party. Call today 10 a. m., Geo. P. Hoyt, Aragon Hotel.

WANTED—By a jobber handling notions, furnishings, children's clothing, ladies' ready-to-wear goods and other lines, a first-class salesman to cover the state of Georgia thoroughly. Must know the trade and also know the goods, so that he can handle them satisfactorily. Must be steady and submit unquestionable references in regard to honesty and character. Apply by letter only to F. Sullivan, 9-11 Hanover st., Baltimore, Md. x

WANTED SITUATION—MALE.

YOUNG colored boy, hard worker, wants position as chauffeur and general helper around house; will work for reasonable salary. 133 Orme St.

EXPERIENCED junior accountant, having worked with certified public accountants, now open for work. Junior Accountant, care Constitution. x

WANTED—By young man, position as hotel clerk; 7 years' experience in European and American plan houses and can furnish good references from former employers. Does not object to leaving city. Address J. F. W., 28 E Alexander St. x

THOROUGH competent bookkeeper and office man desires to make change September 15th or October 1st. Six years as corporation bookkeeper and stenographer. Age 25, married, sober and can furnish high-class references. Desire permanent place. Address P. O. Box 268, Columbus, Miss. x

WANTED SITUATION—FEMALE.

REFINED young lady wishes position as manicurist in barber shop or hair dressing parlors; best references from last position. Address J. F. W., 28 E. Alexander St.

WANTED—BOARDERS.

NICE room and board, also room-mate for young man; all conveniences; also few table boarders, 16 and 20 E. Baker. St.

COUPLES or gentlemen can secure desirable rooms and board at reasonable rates. 136 Washington. Call Main 1357. x

TWO beautifully furnished rooms and dressing rooms, with board; also table boarders wanted. 315 Whitehall St. Phone 4812-J Main. x

STOP AT the Neal Hotel, 42½ Decatur st., in the heart of the city; lodging 25c and up; $1.50 per week and up. Atlanta phone 2615.

ROOM FOR RENT—With or without board; central and cool for transients; front room, private veranda, $1.50 per day; rates per month. Plaza Hotel, 286 Peachtree. x

WANTED—BOARD.

BOARD for two ladies; one or two rooms; must have private bath; give full particulars. "Librarian," care Constitution.

IF YOU wish to take Tech students as boarders, please notify the school at once, so your name can be placed upon the list, which is being compiled. Students begin arriving September 11. x

WANTED HOUSES—FURNISHED.

WANT to lease for year furnished bungalow or small apartment. Advise fully as to location and price wanted. R. S. A., care Constitution.

WANTED—HOUSES, UNFURNISHED.

WE CAN rent your vacant houses. Try us. Fitzhugh Knox, Peters Bldg. Phone M. 2202.

WANTED—FARM.

SMALL FARM in north Fulton county on a main road as close to Atlanta or Peachtree road as possible, with spring. Answer with full description, price, mortgage, etc. No agents. Address P. O. Box 842, Atlanta. x

WANTED—REAL ESTATE.

WANTED—A good, small, rent-paying place of negro property, close in. Address with particulars, P. O. Box 842, Atlanta. x

AUCTION SALE OF FURNITURE.

AT AUCTION.

THE FURNISHINGS OF AN INMAN PARK HOME, ALSO A CAR OF NEW LIBRARY AND RECEPTION HALL FURNITURE CONSISTING OF TABLES, LEATHER SETS, ROCKERS, ETC., SATURDAY, SEPT. 2, AT OUR NEW SALESROOM IN THE THROWER BLDG., AT 90 S. PRYOR.

COMMENCING at 10:30 a. m. Saturday, we will sell at 90 S. Pryor the furnishings of an Inman Park home, consisting of bed room, dining room, reception hall and library furniture, iron beds, mahogany and quartered oak, roll-top desk, sideboards, curtains, art squares, portiers, heaters, terns, etc. In new furniture we will dispose of an elegant lot of library and reception hall suits in genuine leather, library tables, elegant rockers and arm chairs, desk tables, telephone tables, leather sewing tables, etc. This is not shoddy furniture, but fine samples from one of the leading factories. Everything sold absolutely to the highest bidder. If you require anything in this line, it will pay you to be present Saturday at 10:30, at 90 S. Pryor.

B. BERNARD, Auctioneer.

AUCTION SALE OF FURNITURE.

THE SOUTHERN AUCTION AND SALVAGE CO., at 31 S. Pryor, will buy or sell your furniture, household goods or pianos. Phone Bell 2806. x

WANTED—MISCELLANEOUS.

DROP a card; we'll bring cash for old clothes and shoes. The Vestiaire, 166 Decatur street. x

WANTED—Square edge sawn oak timber. Inspection at mill; cash terms. Write Postoffice Box 868, Savannah, Ga. x

WE PAY highest cash prices for household goods, pianos and office furniture; cash advanced on consignments. Central Auction Company, 12 E. Mitchell St. Bell phone Main 2424.

WE PAY highest cash prices for household good, pianos and office furniture. Cash advanced on consignments. A. Springer, 25 S. Pryor St., Bell phone 1526; Atlanta 1126. x

WANTED—25 feather beds at once; will pay highest cash price. Phone Ivy 3864-J, or Atlanta phone 5971-A. New York Feather Company, 17 Warren Place. x

WANTED CEDAR SLATS AND CEDAR LOGS. CARL TEERLING, SAVANNAH, GA.

PERSONAL.

LADIES' tailored suits and dresses remodeled and altered; high-class work. Mrs. M. L. Brooks, 9 Hirsch Bldg., 40½ Whitehall St.

MATERNITY SANITARIUM—Private, refined, homelike, limited number of patients cared for. Homes provided for infants. Infants for adoption. Mrs. M. T. Mitchell, 26 Windsor st. x

DR. EDMONDSON'S Tansy Pennyroyal and Cotton Root Pills, a safe and reliable treatment for painful and suppressed menstruation, irregularities and similar obstructions. Trial box by mail, 50 cents. Frank Edmondson & Bro., manufacturing chemists, 14 South Broad street, Atlanta, Ga.

HAY FEVER, CATARRH, TUBERCULOSIS, ADENOIDS, Etc.—Dr. George Brown's Catarrh Cabinet contains a thorough course of home treatment for above diseases. By its use any member of your family can be treated at slight expense. Price $1. All druggists or Brown Chemical Co., Atlanta, Ga. x

NOTICE

Muller Moves Offices

GEO. W. MULLER Bank Fixture Co. have moved their offices, formerly in Empire Life bldg., to their new factory, corner Lakewood ave. and Southern railway. Take Lakewood or Federal Prison cars, or 'phone us. x

FOR SALE—MISCELLANEOUS.

SMALL job printing outfit, complete; first offer of $60 gets the goods. 145 S. Pryor st.

$175 DIAMOND RING, pure white and perfect; unredeemed; sacrifice price $125. D. A. Tobias, Inc., 9 E. Alabama St.

SECOND-HAND SAFES, all sizes; home safes, $15 up; Hall's bank and burglar-proof safes; vault doors. C. J. Daniel, 416 4th Nat. Bank Bldg. x

"I AM NOT superstitious, but I do believe in signs." Kent signs cost no more than ordinary ones. 180½ Peachtree. Phone Ivy 1938. x

SAFES, THE VERY BEST.

ALSO second-hand bargains. Atlanta Safe Company, 54 Houston St.

300 OPERA CHAIRS suitable for electric theater or school auditorium, mahogany finish; sacrifice price; liberal terms. Address P. O. Box No. 842, Atlanta. x

ABOUT 200 lineal feet of office grill or cage work. Formerly used in the Atlanta postoffice building. See Fielder & Allen Company, Atlanta. x

ONE second-hand roll top desk, one flat top desk, two typewriter desks, six chairs, fireproof safe, sectional filing cabinet and bookcase. 44 Marietta st., Atlanta. x

FOR QUICK SALE, I offer one 1⅝-karet solitaire, perfect white diamond, $225. Also one perfect white 1¼-karet stud for $175. It will pay you to see these. Address "H.," Box 31, care Constitution.

COMPLETE country bank outfit, 25 feet quartered oak fixtures with desk work. Round door manganese steel safe, time lock, vault door, roll top desk, directors' table and chairs, 25 assorted sizes safety deposit boxes. Price and terms to suit. Address P. O. Box 842, Atlanta.

FOR SALE—Flooring, ceiling, beveled and square, weather-boarding, mouldings, casing, stoping, shipped in mixed car lots direct from our own mills; delivered prices named on request. Simpson & Harper, 303-304 4th National Bank bldg.

BUSINESS OPPORTUNITIES.

FOR SALE—Half or whole of established, good-paying lumber and builders' supply business, well located; fixed expenses very low and business steadily growing. Address X. Y. Z., care Constitution.

IF YOU can handle a $45,000 FARM, TIMBER, MARBLE and IRON proposition that will pay you over 35 PER CENT FOR ALL TIME TO COME or cut up and sell as farms for twice the amount. As the sale must be made AT ONCE to make DIVISION between HEIRS, address "Investor," 405 Gould Bldg., Atlanta, Ga. x

FOR SALE OR EXCHANGE.

11-ROOM HOUSE, fine condition, beautiful lot 50x250, best neighborhood in West End, close to car line. Equity $4,000, will exchange for vacant lot, some cash, balance easy. 917 Empire Bldg.

MISCELLANEOUS.

REMOVAL NOTICE.

I HAVE moved to 92 Whitehall street; will be glad to welcome all my patrons and the public to my new place. A. Herzman, Jeweler.

FOR RENT—ROOMS.

FURNISHED.

FURNISHED rooms at 210 Spring St. Phone Ivy 3205-J.

FOR RENT—Two nicely furnished rooms for light housekeeping; terms reasonable. 55 Irwin. x

NICELY furnished room in private family; modern conveniences, Inman Park. Phone Ivy 4166.

FOR RENT—Nice furnished room, downstairs; plenty of fresh air; close in. Will rent for $15. 334 Courtland St.

ELEGANT furnished rooms, with or without board, in refined private home, close in. Call Atlanta phone 5460.

FOR RENT—Nice, clean, newly-furnished rooms, porcelain bath, apartment house. 115½ Edgewood avenue, Apartment A.

WANTED—Desirable young lady to occupy furnished, steam-heated, north side room at attractive rental. Phone Ivy 4684-J.

ELEGANTLY furnished, large, front room, steam heat, running water in room; every convenience. 61-A W. Baker St. Bell phone Ivy 2215-L. x

BEAUTIFULLY furnished front room, in a new steam-heated home, with all modern conveniences, with meals; northern family. 252 Ivy St.

DELIGHTFUL steam-heated front room in north side private home. Bath, electricity; excellent meals across the street; reasonable. Phone Ivy 1294-J. x

COURTLAND street, near Forrest, lower floor private residence; unfurnished, furnace heat, electric lights; telephone service. Phone Ivy 1581.

TWO elegantly furnished rooms, single or en suite, adjoining bath, all conveniences, in north side private home, walking distance. 17 Currier St.

UNFURNISHED.

WANTED—To rent two connecting rooms at 98 Martin street; front entrance; with water and gas. For information, call Atlanta phone 4681.

FOR RENT—APARTMENTS.

UNFURNISHED.

19 KIMBALL ST.—Between Peachtree, 6 rooms, bath, large porch, servant's room, most desirably located. B. M. Grant & Co., Empire Bldg.

ONE 7-room apartment, second floor, 234 Forrest ave. Call Ivy 2583. x

EVLENE COURT, 12 Capitol Place—Brick house, new and modern, steam heat, janitor service. Only one apartment of 4 rooms vacant; $40. B. M. Grant & Co., Empire Bldg.

FOR RENT—Our new 5 and 6-room apartments now ready; strictly modern and fireproof; hot and cold water and vapor heat. A. W. Farlinger, 304 N. Boulevard. x

TRINITY, 140 Trinity Ave.—Just off Washington, 5 rooms, bath, steam heat, janitor, all conveniences to be had in the modern house. B. M. Grant & Co., Empire Bldg.

MODERN APARTMENT—140 Juniper St.; steam heated; two bed rooms, living room, dining room, kitchen, butler's pantry, linen room and bath room, back porch and large front porch; will lease for 12 months or longer to acceptable parties, without children. Apply on premises. x

FLORENCE, 25 Porter Place—Between Peachtree, 5 rooms, bath, large porches, most desirable location; steam heat, janitor service and all apartment house features. One vacant September 1, one October 1. B. M. Grant & Co., Empire Bldg.

WINTURN COURT, 53 Capitol Ave.—Brick house, large porches, plenty light and air; 5 rooms, bath, every apartment house comfort and convenience; close downtown; have a second and third floor vacant. B. M. Grant & Co., Empire Bldg.

THE "Somerton," 76 Washington; every convenience, and near the center of town. Price reasonable. Apply Owner, 715 Peters Bldg., or call M. 1225.

THE CHESTERFIELD.

Exclusive Bachelor Apartments.

HARRIS STREET, adjoining Capital City Club. Best lighted, best ventilated apartments in Atlanta. Rent $45 to $70. Now open for inspection. Apply telephone, Ivy 600-J, or Main 1580. x

FOR RENT—HOUSES.

UNFURNISHED.

SEE OUR LIST of houses before you rent. Fitzhugh Knox, Peters Bldg. Phone M. 2202.

CALL, write or phone for our rent bulletin. Ralph O. Cochran, 19 S. Broad.

OUR weekly rent list gives full description of everything for rent. Call for one or let us mail it to you. Forrest & George Adair.

FOR RENT—Handsome brick home, 34 West Fourteenth st.; furnished or unfurnished; four doors from Peachtree.

FOR RENT—324 W. Peachtree; best location; 10-room house; hardwood floors, electricity, gas, furnace and open grates. All modern improvements. Apply 322 W. Peachtree. Phone Ivy 904-L.

FOR RENT—Houses, stores and apartments. Call, write or phone for our Bulletin. Both phones 5408. Geo. P. Moore, 9 Auburn Ave. x

GET our Weekly Rent Bulletin. We move tenants renting $12.50 and up FREE. See notice. John J. Woodside, the Renting Agent, 12 Auburn Ave. x

FOR RENT—Houses, stores, offices and rooms in any part of the city. Call and we will take you to see anything on our list. M. L. Thrower, renting agent, 39 N. Forsyth St. x

GET our rent bulletin. We rent everything. Call, write or phone. Second floor Empire Bldg. Both phones 426.

B. M. GRANT & CO.

FOR RENT—OFFICE SPACE.

FRONT office and desk space at No. 8 North Forsyth street. Main entrance Austell building. Apply Eagle Stamp Works, 8 N. Forsyth St., or phone Main 1138. x

FOR RENT—BUSINESS SPACE.

FOR RENT—Entire second floor of 96 Whitehall street; would make good hotel or offices, etc.; also large basement with electric lights and board floor. Grossman's, 43 Whitehall. x

LOST AND FOUND.

STRAYED—Jersey cow, September 1, about 8 o'clock, had broken halter; return 166 N. Jackson St.; reward.

LOST—Diamond half caret; Thursday, vicinity of Spring street; finder will receive reward. R. T. Moyer, 72½ S. Broad St.

LOST—One bunch keys, last night in shopping district; 5 or 6 keys and shoe buttoner; reward. Return to M. G. Roberts, care Constitution.

LOST—Small, 4-pound black and tan terrier; liberal reward for return to Mr. MaGill, advertising window Constitution. x

FOUND—W. M. Cox, 145 Auburn ave., cleans all kinds of rugs and carpets to look like new, cheap for cash. Phone Ivy 3135-J. x

LOST—Thursday morning, on Walker street car, between Carmel street crossing, Highland avenue and Alabama street, a ten-dollar bill. Finder please phone Ivy 2829-L, or West 551-J, and receive reward.

EDUCATIONAL.

MRS. HARTZOG, 12 West Tenth street, desires few more piano pupils. Phone Ivy 5218 for further information.

FOR SALE—REAL ESTATE.

WEST PEACHTREE CORNER

50x200, STREET on three sides of lot; close in and bound to enhance in value.

THE NEXT big rise is due along this street. The Real Estate "sharps" are already "wise." By lining up with them you can make some easy money. Easy terms.

CHAS. P. GLOVER REALTY CO., 6 AUBURN AVENUE.

SEED, PET STOCK AND SUPPLIES.

H. G. HASTINGS & CO., Seedsmen for the South 16 W. MITCHELL ST. PHONES 2568.

KEEP BEFORE YOUR FLOCK crushed oyster shell and mica grit. 10 lbs, 25c; 50 lbs., 75c; 100 lbs., $1.

DON'T FORGET that we carry Darling's Beef Scraps, which are the best scraps that we know of for your fowls. 7 lbs., 25c; 50 lbs, $1.75; 100 lbs., $3.25.

FOR ALL POULTRY—The "Red Comb" Foods, the foods of quality, the foods that are all foods, the foods that have no grit, shell or waste, and the foods that are the right foods to feed your fowls.

ALFALFA MEAL—Seven lbs., 25c; 50 lbs., $1.25; 100 lbs., $2.50.

PLANT NOW for green food for your flock, Rye, Dwarf Essex, Rape, Barley and Oats.

VISITORS ARE ALWAYS WELCOME—Call in and let us show you through. Get a copy of our Poultry Supply Catalogue.

RUST'S EGG PRODUCER, Conkey's Laying Tonic and Lee's Egg Maker. These are the three leaders. 25c and 50c per package.

CONKEY'S STOCK VIGOR and Lee's Best Stock Conditioner; both good. Price, 25c and 50c per package.

FISH GLOBES, fish food and globe ornaments.

LEE'S, Conkey's and Rust's Lice Powders. Rust's Roup Pills, a box of 50 pills 25c.

COWS.

FOR SALE—Fresh Jersey milk cows; prices reasonable. Apply 224 Decatur st.

EGGS.

BLACK LANGSHAN, Light Brahma, White Wyandotte, Rhode Island Reds and Indian Runner duck eggs at $2, $3 and $5 per setting. Rose Valley Farm, T. M. Poole, Owner, Atlanta. x

MONEY TO LOAN.

MONEY to lend on improved real estate at current rates. Apply 1227 Empire Bldg.

LOANS on Atlanta real estate, one to five years; lowest rates. John Carey, 2 Whitehall street. Germania Savings Bank.

FARM LOANS—We place loans in any amount on improved farm lands in Georgia. The Southern Mortgage Co., Gould Bldg.

MORTGAGE LOANS on Atlanta real estate. Established since 1889. S. B. Turman & Co., corner Broad and Alabama streets.

MONEY TO LOAN

MORTGAGE loans on Atlanta real estate, 5 to 7 per cent. Dunson & Gay, 409 Equitable Bldg. x

LARGE AMOUNTS placed on centrally located Atlanta property. Georgia Mortgage and Trust Company.

MONEY TO LOAN on Atlanta real estate

MONTEFIORE SELIG,

322 Grant Bldg. Main 276.

REALTY TRUST COMPANY.

MORTGAGE LOANS on improved city real estate; lowest possible rates. Forsyth Bldg. Main 1304; Atlanta 363.

CLIFF C. HATCHER INSURANCE AGENCY. Loan Agents Travelers' Insurance Company. Loans made on improved, well-located property. Phone 44. 220-228 Grant Bldg. x

5½, 6 AND 7 PER CENT money to loan on city real estate; 7 per cent money to loan on suburban real estate.

GEO. P. MOORE,

9 AUBURN AVENUE.

MONEY SUPPLIED SALARIED PEOPLE, women keeping house and others, without security, cheapest rates, easy payments. Offices all principal cities. D. H. Tolman, Room 524 Austell Bldg.

WEYMAN & CONNORS,

ESTABLISHED 1890.

Mortgage Loans on Real Estate.

SPECIAL HOME FUNDS.

TO LEND on Atlanta homes or business property, at lowest rate. Money advanced to builders. Write or call

S. W. CARSON, 24 South Broad Street.

WE have plenty of money to lend at lowest rates on Atlanta and nearby property, either for straight or monthly payment plan. Also for purchasing purchase money notes. Foster & Robson, 11 Edgewood Ave

FOR RENT—STORES.

STORE ROOM—No. 69 S. Broad for rent. Apply 19 Edgewood Ave. G. W. Scipio. x

PALMISTRY.

GYPSY CAMP.

17 E. MITCHELL ST.

YOUR past, present and future revealed by real gypsy palmist. Satisfaction guaranteed. x

GYPSY PALMIST

AND CLAIRVOYANT

READS you life, telling your lucky and unlucky planets, what vocation in life you are best adapted, names of your friends and enemies, who you will marry and how to be happy. Satisfaction guaranteed or no charge. Located in tents. 93 Auburn Ave. x

MUSICAL.

AMATEURS and professionals. Your opportunity to procure one absolutely original monologue, also two parodies on any songs desired, for $2. Check or money order. Marshall Lorimer, 145 West 45th st., New York city, Suite 815.

FOR SALE—REAL ESTATE.

W. A. FOSTER & RAYMOND ROBSON

Real Estate, Renting and Loans. 11 Edgewood Ave., Atlanta, Ga.

Bell Phones 1031, 1032; Atlanta Phone 1881.

FOR SALE.

ON Grant St., between Woodward avenue and Oakland, a 6-room cottage on lot 43x150 feet to an alley. Has all the city conveniences. Price $3,500, on extremely easy terms of $300 cash and $25 per month. See Mr. Radford.

ON Ponce de Leon Place, near Ponce de Leon avenue, a brand-new, complete 2-story, 8-room residence for $6,000. Very attractive terms can be arranged. See Mr. House.

ON Marietta street, where things are "doing," a store and dwelling on lot 64x180 feet. Price $4,150. Reasonable terms. We consider this a good speculative purchase. See Mr. Radford.

ONE of the most attractive story-and-a-half bungalows in West End, located on a beautiful corner lot with every modern convenience. The house is particularly well built and nicely arranged. Price $4,750. Easy terms can be arranged. This place will suit anyone looking for an up-to-date home of 7 rooms. See Mr. Nutting or Mr. Scott.

ON DECATUR street, not far from Jackson street, a business lot 26x85 feet to a 10-foot alley, which we consider a pick-up at $1,700. See Mr. Eve.

250 EAST GEORGIA avenue, 5 rooms, elevated lot. Easy terms. See Mr. Radford.

SEMI-CENTRAL INVESTMENT—Price reduced to turn quick. Rent paying 7 per cent gross. Lot 31x150; 14 rooms. Get this and know you have a good one. Price, $11,600; one-half cash. See Mr. Gilmer.

ON SPRING ST.—New 8-room house on shady east front lot, 40x190. Elegant neighborhood. Furnace heat; double-floored. A bargain for $7,000. Terms. See Mr. Gilmer.

IN GRANT PARK section, a double-floored, east front cottage of 5 rooms; lot 50x140. For quick sale, $2,600 on easy terms. See Mr. Gilmer.

TWO BANG-UP new 6-room cottages in coming section, out near Highland avenue, on shady lots, 50x147½ feet each. Must get results. Price, $3,100 for your choice; $500 cash and $30 per month. See Mr. Gilmer.

A PICK-UP in 14 lots, 50x150 each, between Highland avenue and Moreland avenue, averaging less than $400 per lot. Must sell in a lump. Price, $5,400. See Mr. Gilmer.

FOR RENT—HOUSES.

12 R. H.	corner of Vesta and Crumley	$30.00
12 R. H.	29 Currier St.	$100.00
11 R. H.	126 Washington St.	$75.00
11 R. H.	11 LaFrance, Edgewood, Ga.	$35.00
10 R. H.	139 West Peachtree St.	$83.33 1-3
10 R. H.	147 Cooper St.	$30.00
10 R. H.	443 Spring St.	$60.00
10 R. H.	295 Washington St.	$45.00
10 R. H.	74 Angier Ave.	$50.00
10 R. H.	163 North Jackson St.	$45.00
10 R. H.	261 Forrest Ave.	$50.00
9 R. Flat	530½ Decatur St.	$15.00
9 R. H.	153 Highland Ave.	$37.50
9 R. H.	46 Williams St.	$42.00
9 R. H.	151 Spring St.	$50.00
9 R. H.	46 Angier Ave.	$37.50
9 R. H.	374 Piedmont Ave.	$42.00
9-R. H.,	3 Brown Place	$30.00
8-R. H.,	10 West Pine street	$3.750
8-R. H.,	80 Ponce de Leon Place	$45.00
8-R. H.,	484 Courtland st., furnished	$60.00
8-R. H.,	170 Washington street	$50.00
8-R. H.,	203 Forrest avenue	$50.00
8-R. H.,	33 Poplar Circle, Inman Park	$40.00
8-R. H.,	601 Washington street	$42.00
8-R. H.,	160 Gordon street, West End	$40.00
8-R. H.,	99 Ormond street	$25.00
8-R. H.,	574 Washington street	$45.00
8-R. H.,	147 North Jackson street	$50.00

And a long list of smaller houses and a good list of business houses, halls and offices. Come to see us, or write or telephone us for a rent list and we will take pleasure in mailing you one, giving you a full description of all we have.

COTTON SEED PRODUCTS. COTTON SEED PRODUCTS.

TAYLOR BROS. CO.

PHONES M. 4587-4588; L. D. 9956. EMPIRE BLDG.

COTTON SEED PRODUCTS

FERTILIZER MATERIALS

DISTRIBUTORS MEAL AND HULLS

PROMPT HULLS, BULK $7.50, SACKED $9.50, ATLANTA.

Special Prices, Anywhere, Any Deliveries, Upon Inquiry.

C. S. OIL: September 1, New York Market Closed FIRM.

Bid-Asked			Close Previous Day
Spot	6.30- .35	Sales this day 13,400	6.25- .28
Sept.	6.31- .33		6.25- .27
Oct.	5.97- .99		5.91- .95
Nov.	5.80- .82		5.77- .82
Dec.	5.78- .79		5.74- .76
Jan.	5.76- .77	Sales Previous Day 14,500	5.74- .75
Feb.	5.80- .83		5.74- .76
Mch.	5.80- .82		5.74- .75

We have special limits in hand for Basis Prime Crude, any deliveries. Wire us early for prices. Markets close noon today. No market Monday—Labor Day.

FOR SALE—REAL ESTATE. FOR SALE—REAL ESTATE.

M. L. THROWER.

Corner Forsyth and Walton Streets.

Main 515-1450. Atlanta 164.

ON PLASTER BRIDGE ROAD, at the junction of four other roads, we are instructed to SELL a piece of land 524 feet front by 1,256 feet deep. This has GOT to go, and there's a profit for the man that buys it. Let us show it to you, and then you make the offer. Call for Mr. Cook.

FOR SALE—AUTOMOBILES.

FOR SALE—Model L Ford thoroughly overhauled and in first class shape. Price, $400. Atlanta Auto Top and Trimming Company, 759 Whitehall. Phone West 180. x

FIVE-PASSENGER REO TOURING CAR, 1911 model, fully equipped. This car is a beauty and can be bought at a bargain. Address 79 Whitehall street. x

COLUMBIA AUTOMOBILE EXCHANGE, 287 Edgewood Ave. We buy, sell and trade used autos. Write for complete list of cars on hand. Let us sell your car for you; storage free on cars left for sale. x

CHALMERS 5-passenger touring car, 40-horse power, in excellent shape, both in appearance and for real service; has new top, two new tires and full equipment; $850 cash, quick sale. F. T. M., 1008 Atlanta Nat. Bank Bldg. x

WE HAVE just taken the state agency for the Imperial Automobile. Good proposition to live automobile men throughout Georgia. Write for particulars. Cars stored and repaired. Expert mechanics. Central Auto Co., 103 N. Pryor St. Both Phones 2809. Atlanta.

FOR A QUICK SALE—One Knox, 1911, driven 4,000 miles; complete in every way, $2,000; one Knox, 1911, driven 10,000 miles, complete in every way, $1,000; one Peerless, 1911, driven 2,200 miles, complete in every way, $3,000; one Detroit electric victoria, 1911, driven 300 miles, complete in every way, 20 per cent off list; one 60-horse power Stearns, a bargain for $1,500. Address Fulton Auto Supply Company, 223 Peachtree street. x

FOR SALE—FARMS.

FOR SALE—405 acres land in Telfair county, Georgia, 5 miles from Milan; 75 acres in cultivation

Phone 109, Bell or Standard They Are Always Working

CLASSIFIED ADVERTISEMENTS

Will Charge Them If Your Name Is in Either Phone Book

FOR SALE—REAL ESTATE. FOR SALE—REAL ESTATE.

EDWIN P. ANSLEY

REAL ESTATE

FORSYTH BUILDING.

WEST MITCHELL STREET is being widened and values are sure to go right up when this work is completed. We are in a position to sell a good corner lot close in, 140x165, for $15,000 on terms. Stores will rent well on this corner.

J. H. EWING, Mgr. Sales Department.

TO SHOW IS A TREAT

FOR SALE—CHOICE SUBURBAN HOME.

OUT PEACHTREE ROAD; heads Lakeview Drive; stone house; one-acre lot, elevated; shaded and all city conveniences; Buckhead car 100 yards away; hardwood floors, screens, garage and servant's quarters; will sell furnished or otherwise; owner going west. Call Ivy 684.

GEO. P. MOORE

REAL ESTATE AND RENTING AGENT,

9 AUBURN AVE.

DECATUR STREET CORNER.

IN HALF-MILE circle we have a corner with brick building on it that looks like the cheapest corner on the street, as it is right up in town; property two blocks this way sold at $800 per front foot at auction. We can deliver this at $200 per front foot, payable $1,000 cash, balance 1, 2 and 3 years, 6 per cent. There's $50 per foot profit in it this year.

HURT & CONE

No. 301 Empire Life Building. Phone Main 914.

PONCE DE LEON AVENUE HOME—Fine elevation, on lot 50x150 feet, to alley in rear and paved drive on side. House of eight rooms, all conveniences, including furnace, and in very best condition. Servants' room in basement.

IN INMAN PARK we have a dandy home proposition in the way of a 7-room cottage, fitted up with two baths, furnace and all other conveniences. Lot 125x350 feet, with driveway. Stable and servants' house.

This is in the choicest section.

MORGAN STREET

WE ARE offering one 7-room house, 400 feet off N. Boulevard, fronting 50x150 on Morgan St., for $3,000.

ALSO

SIX VACANT lots fronting Morgan St., 50x150 each, for $750.00 per lot. Water and sewerage all down. Let us show you this property.

ATLANTA REALTY OWNERS

Main 2838. Suite 1012-16 Empire Life Bldg.

12 PER CENT INVESTMENT

FOR SALE on North Butler street, near Harris street, a two-story building, now renting for $300 per year. Will sell for $2,500—$1,000 cash.

SEE

LIEBMAN

REAL ESTATE, RENTING.

17 WALTON STREET.

WHICH IS BETTER?

TO BUY a house already built, paying a good profit to the one who built it, and has been living in it long enough to enjoy all its freshness, and now sells it to you when it needs repairs; or to build your own home, planned to suit you, enjoying its newness, and make the profit yourself, if you should want to sell? Honestly, which is more sensible? If you want a "hand-me-down" house you can get it, for there are plenty of 'em for sale. But if you want a home, planned to meet your ideas of comfort, see us. That's our business. We build HOMES, not houses.

FULTON COUNTY HOME BUILDERS

602-3 CANDLER BUILDING.

EUGENE C. CALLAWAY, President. JUNIUS W. MILLARD, Secretary.

E. RIVERS REALTY CO.

8 WEST ALABAMA STREET.

PEACHTREE HEIGHTS—LARGE LOTS

WE HAVE a few lots left in Peachtree Heights ranging in price from $1,500 to $2,500. Each lot has city water, sewer and paved streets in front. Sizes 75 and 100 feet front by 250 to 300 feet deep. They are covered with fine trees, lie beautifully and are by far the choicest and cheapest lots to be found when you consider the magnificent surroundings. Excellent trolley car service and the most high-toned section around Atlanta. Every lot bought now is bound to double in value. Think of what a great city we are and how much greater we are growing all the time. Terms easy.

A HOME ON THE BEAUTIFUL PEACHTREE ROAD.

In Atlanta's most desirable residential park.

PEACHTREE HILLS PLACE.

The Joys of the Suburb. The City's Conveniences.

THE BEST Values for the least Money. Special inducements to home builders. Only 18 minutes from the heart of the city.

LET YOUR EYES CONVINCE YOU. Buckhead cars to the gates.

AMERICAN SECURITIES CO. OF GA.

R. W. BARNWELL, Mgr.

Ivy 1852. 621 Candler Bldg.

FOR RENT—HOUSES. FOR RENT—HOUSES.

695 Peachtree, Beautiful Home For Rent

THIS IS A BEAUTIFUL 2-story and half, brick house on the southeast corner of Peachtree and Sixth street. This is on a very large, shady lot, and of course has every possible convenience and comfort only found in houses built for a home. This is in the most exclusive part of this famous street. Can be shown by appointment.

B. M. GRANT & CO.

Real Estate, Renting, Insurance Empire Building.

FOR SALE—REAL ESTATE. FOR SALE—REAL ESTATE.

CLIFF ANSLEY. HENRY B. SCOTT.

ANSLEY & SCOTT

REAL ESTATE.

221 ATLANTA NATIONAL BANK BLDG. PHONE M. 5168.

HERE IS A CHANCE to get a home almost like rent; $8,500 for a two-story house on Juniper street, near Sixth; 8 rooms and servants' house; large lot and well shaded; $1,500 cash and $75 per month.

$3,000—Vacant lot on north side. If you want a fine bargain in a beautiful east front lot in a fine neighborhood, this will surely interest you. Special reasons for selling at this price.

WE HAVE the best thing in acreage in the Buckhead district, 61 acres, for $90 an acre, situated on the highest ridge in Fulton county and fronting over 2,000 feet on cherted road, good building sites and running water.

$5,500 FOR pretty, new, modern 6-room bungalow, in fine neighborhood and in half block of one of best main streets and car lines on north side of city; fine neighborhood. Easy terms.

IS THIS CHEAP?

ON CARNEGIE WAY, between Spring and Cone Streets, we can sell you a good lot with depth to it for $420 a front foot.

LITTLE & GREEN

Atlanta Phone 593. 812 EMPIRE BLDG. Main 943.

"Watch the Heart."

EDWIN P. ANSLEY. EDWIN P. ANSLEY.

10% ANNUAL INCOME.

HERE IS A FARM OF 650 ACRES in Carroll county, Georgia, 3 miles from Bremen and near two railroads, in a splendid community, bringing an annual rental on the old tenant system. What could you do with it if you worked it yourself or gave it attention? 350 acres in cultivation, 150 acres in rich bottom cultivated; two good 6-room dwellings, eight good tenant houses, two large barns, running water in one; spring in the lot of the other; 5 small barns; 75 acres under hog-wire fence; water power grist mill, operating—made $1,100 last year. Here is a sure enough bargain. $20,000, one-fourth cash and you can make the farm pay balance in three years.

EDWIN P. ANSLEY

Land Dept. J. Hope Tigner, Mgr., Forsyth Bldg., Atlanta.

$500.00 CASH AND $40.00 PER MONTH FOR 2-STORY, 8-ROOM HOUSE, NEAR BALTIMORE BLOCK, ON SPRING ST.—We are going to sell this snap to someone this week. Parties are leaving the city and must sell before they go. House is a dream inside. Has 8 rooms and hall, tinted walls, combination fixtures, and in perfect condition; the only thing small about this place is the lot and the price. But you make up for this in the value of the house. We consider this a good bargain for the price. Close in and a little over a block from West Peachtree. Come and let's go and look at it. Only $4,250.00.

S. B. TURMAN & CO., Broad and Alabama Sts.

Business and Mail Order Directory

HATTERS.

OLD HATS RESHAPED.

Panama hats cleaned and reshaped	$ .75
With new band and sweat	1.00
Soft and stiff felt hats cleaned and reshaped	.50
New band and sweat each extra	.25
Ladies' hats cleaned and reshaped	.75

ACME HATTERS, 100½ Whitehall. Both phones.

HEATING AND PLUMBING.

JAMES E. BELCHER

76 IVY ST., ATLANTA, GA.

Phone Ivy 4853; Phone Atlanta 1834.

MOVING AND STORAGE.

LOWRY TRANSFER AND STORAGE CO., PHONES 98. 161-163 MADISON AVE. Give us your storage. Our warehouse and other facilities are first-class. Prompt service and satisfaction guaranteed. CALL US UP.

TRUNKS, BAGS AND SUIT CASES, RETAILED AND REPAIRED.

ROUNTREE'S 77 WHITEHALL STREET.

Phones: Bell M. 1576, Atlanta 1654.

GROCERIES.

FOR something good to eat phone Ivy 562 and 563. Camp Grocery Company, 345 Peachtree street. A complete line of fancy groceries and fresh meats. We make a specialty of fresh vegetables and fruits. O. T. Camp, Manager.

HEATING.

WE INSTALL warm air furnaces, steam, hot water and vapor systems, also mechanical plants in schools, churches, etc. Every job guaranteed. Write or phone us.

MONCRIEF FURNACE CO., 139 S. Pryor St.

STOVE AND RANGE REPAIRING.

THE STOVE DOCTOR.

F. M. BROTHERTON,

Phone Main 1460. 40 S. Broad. x

STOVE AND RANGE REPAIRING.

DAN, THE FIXER

WATER BACK and coil connected heaters set up. Chimney sweeping. All kinds new and second-hand ranges and stoves. All of our work done by expert white workmen. Southern Stove and Supply Co., 121 Whitehall street. Bell phone 2699. Atlanta phone 2235. x

PLUMBING CONTRACTORS.

C. R. BENNETT, 143 S. Pryor st. Prompt attention given to repair work, day or night. Business phone M. 2721-J; residence M. 8. 1-L.

FIREPROOF STORAGE.

WE STORE household goods and pianos. Warehouse, 235 Edgewood avenue. Office, 12 Auburn avenue. John J. Woodside.

TYPEWRITERS.

SMITH VISIBLE, Multi-Copy, Duplicator, Macey Filing Cabinet, repairs, enameling, nickel-plating. H. M. Ashe Co., Y. M. C. A. Bldg., Atlanta.

ANTIQUES BOUGHT AND SOLD.

UPHOLSTERING, cabinet work and finishing; furniture packed and shipped. Atlanta Antique Co., 108 Luckie St. Main 3288.

MASTER PLUMBERS.

DAVID W. YARBROUGH.

Phones 1235. 20 E. Hunter St.

PLUMBING AND GAS FITTING.

IF QUALITY counts we will get your next plumbing job. Repair work a specialty. Barry & Holland, 8½ W. Alabama st. Bell Main 2308. x

Builders' Directory

CARTER-BELL ELECTRIC CO.

ELECTRICAL CONTRACTORS

INSTALLERS of electric light and telephone plants. House wiring in Atlanta a specialty. 228 Brown-Randolph Bldg. Phone Main 2840-J; Atlanta 2880. x

Pickert Plumbing Co.

CONTRACTORS, PLUMBING, STEAM AND GAS FITTERS. 14½ East Hunter street. Bell phone 550, Atlanta 550. x

FOR SALE—FARMS.

CALLAWAY-RHODES COMPANY.

REAL ESTATE AND INVESTMENTS. FARM LANDS A SPECIALTY.

202 BROWN-RANDOLPH BUILDING.

Bell Phone M. 953. Atl. Phone 2704.

GREENE COUNTY.

818 ACRES IN GREENE COUNTY, 4 miles from Union Point, Ga., on the Georgia railroad, one 7-room house and outhouses, variety of fruit of all kinds, enough timber to saw eight million feet of timber, 150 acres of fine, fresh open land, creek and bottom land. Timber will pay for place. Price $25.00; terms.

OGLETHORPE COUNTY.

137 ACRES IN OGLETHORPE COUNTY, 3 miles from town of Crawford, Ga., 3' miles from town of Lexington, 1½ miles from town of Hutchins; one 5-room house, 65 acres under plow, balance in bottoms, pasture and woods. Price $15.10; terms.

WILKES COUNTY.

265 ACRES IN WILKES COUNTY, one 6-room house in good shape, 2 large barns, 6 good tenant houses from 2 to 3 rooms, rents for 13 bales of cotton; large quantity of saw timber, 51 acres will make from 1 to 1½ bales of cotton per acre. Price $27.50 per acre; terms.

GREENE COUNTY.

385 ACRES IN GREENE COUNTY, 5 miles from Union Point, 8½ miles from Siloam, Ga.; 175 acres in cultivation, 30 acres in fine hay bottoms, balance in pasture and timber; one 7-room house and large barn, 8 tenant houses on place. Price $35.00 per acre with terms to suit.

MARKETS

WEEK'S TRADE REVIEWED.

What Commercial Agencies Say About Business.

New York, September 1.—Bradstreet's tomorrow will say that numerous visiting buyers continue to be in evidence in the country's leading markets, thus making for more or less activity in house trade, but notwithstanding this, reports tend to display a greater degree of irregularity than usual at this stage of the season.

The situation, as a whole, is characterized by a marked degree of conservatism, which finds expression in small lot purchases, but significantly enough, prompt shipments are desired. So far as relative activity is concerned, dry goods, millinery, notions, groceries and hardware lead in point of demand, with the spring wheat northwest sending in the best reports. Reduced prices on some makes of manufactured cottons have apparently superinduced a better demand for these goods, but withdrawals of discounts on bleached goods tend to offset the full effects of general downward revisions, following the passing of the last season's high material quotations.

Retail trade is still very quiet, having been rendered considerably so along the Atlantic seaboard by a week of very wet weather and rainfall.

In the industrial lines there is a good deal of idleness, this being especially noticeable in the textile interests north and south, where curtailment is very general. Retrenchments are also being enforced by the railroads, thus making for less employment, and the labor situation, as regards some of the country's leading western railroads, has become more critical.

Price-cutting is quite marked in the iron and steel trade, and new business is not of an encouraging volume.

Collections are slow.

Business failures in the United States for the week endng August 31, were 164, against 198 last week, 179 in the like week of 1910, 16 in 1909, 210 in 1908 and 139 in 1906. Business failures in Canada for the week number 30, which contrasts with 39 for last week and 25 in the like week of 1910.

Wheat, including flour, exports from the United States and Canada for the week ending August 31, aggregate 3,073,171 bushels, against 3,422,476 last week and 1,924,188 this week last year. For the nine weeks ending August 31, exports are 23,224,934 bushels, against 12,265,573 in the corresponding period last year.

Corn exports for the week are 129,773 bushels, against 329,610 last week and 216,403 in 1019. For the nine weeks ending August 31, corn exports are 4,475,503 bushels, against 2,312,405 last year.

Sea Island Cotton.

Savannah, Ga., September 1.—Sea Islands: Fancy Florida and Georgia, 25; extra choice Florida and Georgia, 22½@23; choice, 21@21½; extra fine, 20½; fine, 20; common, 19; sales, 271; receipts, 86; shipments, 604; stocks, 4,268.

The total Sea Island crop for 1910-11 was 87,911, distributed as follows: Received at Savannah, 46,968; Charleston, 13,285; Jacksonville, 22,620. Overland to southern mills, 5,038. By states: Georgia, 45,646; Florida, 28,849; South Carolina, 13,416.

COTTON MARKET REVIEW

Nek York, September 1.—The leading features of interest in cotton during the week were wild fluctuations in the August delvery, on the one hand, and the government crop condition report, on the other. Prices have declined during the week 15 to 24 points on futures, and 40 points on spots. According to the government figures, the condition of the crop on August 25 was 73.2 per cent, against 89.1 per cent on July 25, 72. 1 per cent a year ago and 63.7 two years ago. The ten-year average was 73.5 per cent.

Factors making for lower pricss have been the generally favorable crop accounts and steady southern selling, as wel as selling for foreign account, partly because of unsettled foreign politics. Besides these factors, mills have continued and, in many instances, increased the curtailment of productions perhaps as an answer to recent advice to planters by southern politicians to hold cotton for 13 cents." Recently the hot, dry and unfavorable conditions in Texas and Oklahoma were relieved by good rains and lower tempeatrures, as was also the case in parts of the eastern cotton producing region, while excessive rains in the south central belt have been succeeded by clear weather. The receipts of new cotton are looming larger daily, offerings of new cotton are increasing and the spotted condition of general trade leads many to beleve that supplies of raw cotton will be ample for current requirements. Yet it must be borne in mind that the crop is not yet gathered; that it can be easily damaged by storms, insects, or by early frosts, and that local stocks are small and are controlled by powerful interests. Then, too, many unfavorable crop accounts have been received. Arkansas has complained of damage by insects and shedding.

Mississippi and Alabama have sent emphatic complaints of worm damage and there has undoubtedly been damage by the recent drought as well as by army worms in the southwest, although the recent rains and cooler weather have repaired much of the damage in Texas and Oklahoma. It has, moreover, been averred that there has been damage to the crop of sea island cotton and in the eastern belt it is claimed that the expected movement of new crop cotton will be delayed.

New Orleans Review.

New Orleans, September 1.—The net results in the cotton market this week were a decline of 19 to 20 points. The high prices were made on Friday and the low prices on Wednesday; at the highest the list was 7 to 11 points under last week's close; at the lowest it was 40 to 41 points under. The range was 29 to 34 points.

The main event of the week was the government's report on condition, published Friday, which was the last day of the week owing to the triple Labor day holiday. The report of 73.2 as the condition of the crop on August 25 was considerably lower than expected, but it had little effect, owing to the willingness of bears to load the market up with their offerings. It was followed by a rise of about a dollar a bale, which put the market to the highest level of the week.

This week was the last week of the old season. Complete statistics regarding the old crop were not issued, but the count of the commercial crop was larger than expected. Secretary Hester put it at 12,120,095 bales. This is the first crop to start with the figure 12, although there have been crops in the 13,000,000. Few traders expected to see the crop go over 12,000,00 bales the popular estimate was 11,800,000. The visible supply on the first day of the new season was larger than it was generally expected to be. It was put at 829,238 bales against 790,179 a year ago. A few months ago there were few people in the market who believed that the visible supply on this first of September would be larger than the visible on the first of last September. The larger visible was due to the heavy receipts of new crop cotton in July and August. This movement, which amounted to 280,263 bales, was the largest on record.

In the spot department, prices lost five-eighths, middling closing at 11½ against 12⅛ last week and 14¼ this week last year. Sales on the spot amounted to 1,095 bales against 640 last week and 999 this week last year. Sales to arrive amounted to 675 bales against 650 last week and 528 this week last year.

BUSINESS STATISTICS.

New Orleans and Mobile Make Good Showing.

New Orleans, September 1.—Commercial and business statistics for New Orleans for the commercial year which closed yesterday show imports valued at $68,837,777 and exports $173,822,957, a total of $242,660,734. This is the largest total of foreign trade ever recorded at this port and it is estimated that the coastwise traffic will bring it up to $360,000,000. The bank clearings total $1,016,748,048, also the highest figures ever recorded for 12 months. The postal receipts passed the million mark and put New Orleans in the million-dollar class for the first time, with a total of $1,047,320.

Mobile, Ala., September 1.—The annual report of Mobile's foreign trade shows a steady and progressive development. Since the fiscal year ending June, 1894, it has been a feature most gratifying in its results and of such a character as to attract the attention of the observer of statistics. It will be found that up to and including the fiscal year 1904, the total export and import trade had not reached the sum of $4,000,000; that greatest total up to that date being $3,834,455, compared with a total of $34,184,945 for the fiscal year of 1911; the latter figures showing an increase of $30,349,490, an increase of 790 per cent.

Another striking feature to be found in the comparative figures is the fact that the import values of the fiscal year 1911 alone exceeded the value of the entire foreign trade of the port of Mobile up to and including the fiscal year ending June 30, 1894.

The figures for 1910 are as follows: Exports, $17,526,245; imports, $2,843,250. Total, $30,369,598.

The figures for 1911 are: Exports, $30,153,372; imports, $4,031,573; total, $34,184,945.

Comparative figures for the foreign trade of the port for the past two years show increases both in exports and imports for the fiscal years of 1911 over the trade of the year previous as follows:

Exports, fiscal year 1911, $30,153,372.
Exports, fiscal year 1910, $27,529,484.
Gain over 1910 $2,623,888.
Imports, fiscal year 1911, $4,031,573.
Imports, fiscal year 1910, $2,843,394.
Gain over 1910, $1188,179.
Combined exports and imports, fiscal year 1911, $34,174,945.
Combined exports and imports, fiscal year 1910, $30,372,878.
Gain over 1910, $3,812,067.

Hester's World's Visible Supply

New Orleans, September 1.—Secretary Hester's statement of the world's visible supply of cotton made up from special cable and telegraphic advices compares the figures of this week with last week, last year and the year before. It shows a decrease for the week just closed of 9,725 against decrease of 15,786 last year and decrease of 45,453 year before last.

The total visible is 1,600,238, against 1,609,463 last week, 1,467,179 last year and 1,890,116 year before last. Of this the total of American cotton is 829,238, against 782,463 last week, 790,179 last year and 1,429,116 year before last, and of all other kinds, including Egypt, Brazil, India, etc., 771,000, against 827,000 last week, 677,000 last year and 461,000 year before last.

The total world's visible supply of cotton as above shows decrease compared with last week of 9,225, a decrease record compared with last year of 133,059 and decrease compared with year before last of 259,878.

Of the world's visible supply of cotton as above there is now afloat and held in Great Britain and continental Europe 880,000, against 782,000 last year and 1,406,000 year before last; in Egypt 42,000, against 37,000 last year and 45,000 year before last; in India 422,000, against 426,000 last year and 174,000 year before last; and in the United States 256,000, against 272,000 last year and 265,000 year before last.

Cotton Seed Oil.

New York, September 1.—Cotton seed oil was fairly active with prices higher on covering, commission house buying, the bullish government report on cotton and the strength in lard. Futures closed 2@6 points net higher.

Spot prime crude nominal; prime summer yellow, 6.30@6.35; prime winter yellow, 6.25, bid; prime summer white, 6.25, bid. Futures ranged as follows:

	Opening.	Closing.
September	6.23@6.27	6.31@6.33
October	5.93@5.94	5.97@5.99
November	5.73@5.77	5.80@5.82
December	5.73@5.74	5.78@5.79
January	5.72@5.73	5.76@5.77
February	5.70@5.75	5.80@5.83
March	5.75@5.76	5.80@5.82

New Orleans, September 1.—Cotton seed oil: Prime refined in barrels, per pound, 575; choice meal, 8 per cent ammonia, per long ton, $28.50; choice cake, 8 per cent ammonia, per long ton, $28.00.

Metals.

New York, September 1.—Standard copper quiet, spot, September, October, November, $12.00@12.15. London steady, spot, £56 2s 6d; futures, £56 15s. Custom house returns show exports of 27,898 tons for the month of August. Lake copper, $12.62½@12.87½; electrolytic, $12.50@12.62½, and casting, $12.25@12.50.

Tin steady; spot, $42.20@42.85; September, $41.50@42.00; October, $41.40@41.50, and November, $41.00@41.45. London dull, spot £189 17s 6d; futures, £186 12s 6d.

Lead steady; $4.45@4.55, New York; $4.35@4.45, East St. Louis. London, £14 6s 3d.

Spelter steady, $5.85@5.95, New York; $5.75@5.85, East St. Louis. London, £27 12s 6d.

Antimony dull; Cookson's, $8.30@8.50.

Iron, Cleveland warrants, 47s in London. Locally, iron was quiet. No. 1 foundry northern, $15.50@16.00; No. 2, $15.25@15.75; No. 1 southern and No. 1 southern soft, $15.00@15.50.

St. Louis, September 1.—Lead weak, $4.37½. Spelter steady at $5.80.

Coffee.

New York, September 1.—The market for coffee futures opened firm at an advance of 2@8 points, on a renewal of the near month covering movement, higher European cables and reports of steady primary markets. Trading was moderately active and the market improved during the day on a continued demand from shorts and bulls' support, which also had the encouragement of light Brazilian receipts. The close was steady at a net advance of 6@14 points. Sales, 89,700 bags.

Havre was. ¾@1¼ franc net higher. Hamburg was 1@1½ pfennig higher. Rio 150 reis lower at 7$550; Santos, 100 reis righer; fours, 7$600; sevens, 7$100. Brazilian exchange on London, 1-32d higher at 16 9-32d. Receipts at the two Brazilian ports, 72,000, against 98,000 last year. Jundiahy receipts, 62,900, against 83,400 last year.

Today's special cable from Santos reported fours unchanged and Sao Paulo receipts 68,000, against 62,800 yesterday.

New York warehouse deliveries yesterday were 9,946, against 10,498 last year.

Spot coffee steady; Rio No. 7, 13⅝c; Santos No. 4, 14⅛c. Mild quiet; Cordova, 14@16, nominal. Futures ranged as follows.

	Opening.	Closing.
January	11.45@11.60	11.63@11.65
February	11.40	11.50@11.52
March	11.40@11.45	11.46@11.47
April	11.40@11.50	11.46@11.47
May	11.38@11.39	11.45@11.47
June	11.38@11.40	11.44@11.45
July	11.37@11.38	11.44@11.45
August	11.37@11.40	11.44@11.45
September	12.21@12.23	12.25@12.26
October	11.85@11.88	11.84@11.95
November	11.60@11.70	11.75@11.76
December	11.61@11.65	11.65@11.66

Sugar and Molasses.

New York, September 1.—Raw sugar strong; centrifugal, 96 test, 5.36; Muscovado, 89 test, 4.86; molasses sugar, 4.61. Molasses quiet.

Review of Sugar Market.

New York, September 1.—According to old timers in the trade, the sugar situation is the worst in many years, some brokers harping back to 1904 for a similar excited condition. Even then, they say, the European beet crop did not promise so poorly, the drought this year having done irreparable damage, as the sharp rise in options at London testifies. Speculation is certainly rampant in Europe and, whether justified, the American consumer of sugar is compelled to foot the bill. The owner of raw sugar, whether it be Cubans or Javas, is able to command his price, owing to the scarcity of offerings and the depletion of refiners' stocks. Thus the past week 5.36 cents was paid by local interests for Cuban raws, a figure which in ordinary times would be considered high even for granulated. It is a curious commentary that the very time when the above price was paid for raw sugar, refined was moving out on contracts at 4.90 cents net. Yet, owing to the 20 points advance this week, standard granulated is now quoted at 6¼ cents by the lowest seller.

No delayed contracts are accepted by the American and specifications must accompany orders with the further qualification that the buyers should have no uncompleted contracts. Business accepted is so small that the market is practicaly closed. Distributors have still a fairly good supply of either actual sugar or contract, so that no immediate dearth or refined will result. September is an active month for consumption, however, and refiners may have some difficulty in taking care of their trade unil beets move in October, being several weeks behind in delivery.

Movement of Grain.

St. Louis, September 1.—Receipts—Flour, 9,500; wheat, 56,000; corn, 52,000; oats, 76,000. Shipments—Wheat, 55,000; flour, 13,000; corn, 27,000. corn, 27,000; oats, 26,00.

Kansas City, September 1.—Receipts: Wheat, 133,000; corn, 22,000; oats, 18,000. Shipments: Wheat, 28,000; corn, 31,000; oats, 9,000.

Naval Stores.

Savannah, Ga., September 1.—Turpentine firm, at 51¼; sales, 701; receipts, 601; shipments, 647; stocks, 34,302. Rosin firm; sales, 2,949; receipts, 2,459; shipments, 930; stocks, 112,599. B, $5.95@6.05; D, $6.15@6.30; E and F, $6.40@6.55; G, $6.45@6.55; H, $6.47½@6.55; I, $6.50@6.55; K, $6.65; M, $6.60@6.70; N, $6.80@6.95; window glass, $7.10; waterwhite, $7.30.

Jacksonville, Fla., September 1.—Turpentine firm at 50½@51¼; sales, 137 casks. Rosin firm; sales, 716 barrels. B, $5.95@6.05; D, $6.15@6.25; E, $6.30@6.40; F, $6.35@6.45; G, $6.35@6.45; H, $6.45@6.50; I, $6.45@6.55; K, $6.55@6.65; M, $6.60@6.75; N, $6.80@7.00; window glass, $7.05@7.30; waterwhite, $7.30@7.45.

Charleston, S. C., September 1.—Turpentine firm at 51¼. Rosin firm. B, $6.00@6.07½; D, $6.25@6.35; E, F, G, H and I, $6.47½@6.50; K, $6.60; M, $6.65; N, $6.80@6.85; window glass, $7.05@7.15; waterwhite, $7.30@7.35.

Wool.

St. Louis, September 1.—Wool quiet; medium grades combing and clothing, 18½@21; light fine, 17@19½; heavy fine, 14@15; tub washed, 25@30.

NURSE ASKS $30,000 FOR TWO YEARS' SERVICE

Ida Corey Murray Sues Estate of Chalmers Dale, a Former Patient.

New York, September 1.—Ida Corey Murray, a nurse, estimates her services to be worth $15,000 a year in a suit filed here against the executors of the estate of Chalmers Dale, a Wall street broker. For two years' service she demands the sum of $30,000.

She states that she attended Mr. Dale, who was suffering from dangerous maladies, from 1905 to 1907 at Phillipston, N. Y. She says Mr. Dale would have no other nurse, and as a result she had to attend him night and day through the entire period of her employment.

Will Probe Steel Trust Mines.

Duluth, Minn., September 1.—Congressman A. O. Stanley, of Kentucky, chairman of the committee that is investigating the steel corporation, departs this morning for a trip to the Mesaba and Vermilion ranges, where he will inspect the mines controlled by the United States Steel Corporation. Many witnesses from the ranges and Duluth are to be called to Washington to testify upon matters relating to the development of the iron mining industry.

ATLANTA QUOTATIONS

GROCERIES.

(Corrected by Oglesby Grocery Company.)

Axle Grease—Diamond, $1.85; No. 1 Mica, $3.25, No. 3 Mica, $4.25.

Red Rock Ginger Ale—Quarts, $9.00; pints, $10.00; Red Rock Syrup, $1.50 per gallon.

Cheese—Alderney, 16; Candy, stick, 6¾; mixed 7¼; chocolate, 12½; salt, 100-pound bags, 50c; ice cream, $1.50; ideal, $1.65; No. 3 barrels, $3.00.

Arm and Hammer Soda—$3.05; keg soda, 2c.

Baking Powder—Rumford, $2.50; Royal, No. 1, $4.80; No. 2, $5.00; Horsford's, $4.50; Good Luck, $3.75; Success, $1.80; Rough Rider, $1.80; Magic Toast, 60c.

Beans—Lima, 8½c; Navy, $3.00.

Flour—Elegant, $6.25; Diamond, $5.60; Self-rising, $5.50; Carnation, $4.75; Golden Grain, $4.50; Blue Ribbon, $4.00; Pancake, per crate, $3; Buckwheat, $3.

Lard and Compound—Cottolene, $7.10; Snowdrift, 9; Flake White, 8½; Leaf, 11 basis.

Cheese cutters, $10.

Gray paper, 5c.

Ink, per crate, $1.20.

International Stock Powder, $4.

Jelly—30-lb. pails, $1.35; cases, 4-oz., $8.00.

Honey, $1.80.

Leather—White Oak, 36c.

Lye and Potash—Red Seal, $3.80; Giant, $3.35; Sterling, $3.30.

Spaghetti, 7c.

Mince Meat—Blue Ribbon, $2.55.

Pepper—Grain, 15c; ground, 20c.

Rice—4c to 7c; grits, $2.10.

Sour Gherkins—Per crate, $1.80; kegs, $12.00@16.50; sweet mixed, kegs, $11.75; olives, 90c to $4.50 per dozen.

R. C. Starch—3; Celluloid starch, $2.65; Argo starch, 85c.

Sugar—Granulated, 6.40; light brown, 6⅛; dark brown, 6; domino, 9½.

Soap—Octagon, $4.00; Fell's Natha, $4.00; Ivory, $4.00, Lenox, $3.70; Polo, $2.50; Red Wrapper, $2.00; Red Letter, $2.00; Fairy, $4.00; Grandpa, $3.85; Sweetheart, $1.90.

Snuff—One pound Railroad Macaboy, 48c; 10 Railroad Macaboy, $6.10; 5c Railroad Ribbon $3.00; 10c Blue Ribbon, $6.10; 5c Blue Ribbon, $3.05; 10c Sweet Scotch, $6.10; Extra Fresh Scotch, $6.10; Bruton, $6.-0; Dental, $6.10; Butter Cup, $5.70; Hot Scotch, $6.00; Red Flag, $5.70; DeVos, $2.90.

Smoking Tobacco—Duke's Mixture, per gross, $6.00; Bull Durham, $6.00; Victory, $6.00; Queen Quality, $6.00; Sensation, $6.00.

Chewing Tobacco—Rich and Waxey, $50; Eagle, 54c; Star Navy, 48c; Corker, 32; Battle Ax, 7c; Gravely, 48c; Double Eagle, 60c; Schnapps, 41c; Sweepstakes, 37c; R. J. R., 46c; Brown's made, 34c.

Tapioca, $1.80.

Franklin cigars, $35.00; Old Virginia cheroots, $12.00; Two Orphans, $15.00; Old Glory, $14.00.

Syrup—Georgia cane, per gallon, 38c; 10-lb. elk, $3.50; 5-lb. elk, $3.75; barrels, Blue Ribbon, 28c; 10-lb. Karo, $1.90; 5-lb. Karo, $1.90.

Vinegar Gum—Taffy Tolu, jars, $2.75; Juicy Fruit, $2.75; Spearmint, $2.75; Adams' Pepsin, $2.75.

Shoe Polish, per dozen, 75c; Gilt Edge, per dozen, $2.00.

Jello Ice Cream Powder, $1 30.

Rope, 4-ply, 20c.

Twine, 22c.

Extracts—10c Souders, 90c per dozen; 22c Souders, $2.75 per zoden.

Washing Powder—Octagon, $4.10; Sapolio, $2.50; Gold Dust, small, $4.00; Gold Dust, large, $4.50; Star Naphtha, $2.00; Bon Ami, $2.50; Pearline, small, $2.85; Pearline, large, $3.75; Pride, $3.90; Dutch Cleanser, $3.40.

Thread—Coats, 58c per dozen.

Gelatine, per dozen, $1.25.

Tea—Tetley's Lipton, 10c to 55c.

Salad Dressing—Durke's Picnic, $1.80; small, $5.00; large, $4.25.

Peanut Butter—Beechnut, 90c per dozen.

Bluing—Big 5, 75c; Dixie, $1.00; Best, $1.20.

Beechnut Catsup—$4.50; Hoffman House Catsup, $1.80; Worcestershire Sauce, $1.80; Lea & Perrin's Sauce, $2.85; Mushrooms, $12.50 to $25.00.

Canned Fish—Argo salmon, $8.50; R. E. Lee, $8.00; Pinks, $6.00; Chums, $5.50; Napoleon sardines, $7.50; ¼ lbs., $3.25; mustard, ¾, $3.25; Oysters Light House, $1.65; lightweight, 90c; deviled crabs, $7.75; lobsters, $4.50; shrimp, $4.50; codfish, $1.80.

Cloves, 20c.

Spice, 15c.

Ginger, 25c.

Cereals—Quaker oats, $1.50; Corn flakes, $2.85; Cream Wheat, $4.50; Shredded Wheat Biscuit, $3.60; Grape Nuts, $2.70; Post Toasties, $2.80; Postum, $2.25; Puffed Wheat, $2.90; National Oats, $3.85.

Cocoa and Chocolate—Chocolate, 35c; cocoa, 38c; sweet chocolate, 25c; cocoanut, per case, $2.60; pails cocoanuts, 15c.

Condensed Milk—Eagle, $6.60; Winner, $4.65; Dime, $3.75; Peerless, $2.65; Van Camp, $2.75.

Crackers—Best soda, 7½; plain, 6; pearl oyster, 7c; lemon cream, 8c; Nicnac, 8c; ginger snap, 7c.

Cream tarts, 35c.

Cooking Oil—Puritan, 58; Marigold, 54; Kaiser, 58; Wesson Snowdrift, per can, $8.00; Puritan, per case, $5.50.

Coffee—Arbuckle, $21.75; Puritan, 25c; Monogram, 25c; Aromatic, 23½; Hot Shot, 20c; Maxwell House Blend, 30c; Twilight, 25c.

Canned Vegetables—Kraut, $1.90; soup, $3.00; pork and beans, $3.60; lima beans, $2.25; tomatoes, $1.00; spaghetti, $3.60; Superior Hominy, $1.80; 3-lb. spring beans, $1.80; 5-lb. tomatoes, $2.25; gal. tomatoes, $4.00; 3-lb. pumpkin, $2.00 beets, $2.00 corn, Sugar Loaf, $2.30 corn, Superior, $2.00 corn, Evergreen $1.90; green lima beans $2.55; Sugar Loaf Peas, $2.50@6.60; red kidney beans, $1.90; succotash, $1.90; okra, corn and tomatoes, $1.65; okra and tomatoes, $1.50; Campbell's pork and beans, $2.80; Italian peas, $15.

Canned Fruit—Three-pound table peaches, $3.50; Supreme California peaches, $6.00; staple $4.50; staple apricots, $4.50; staple pears, $4.50, California peaches, $4.30; staple white cherries, staple pineapples, $4.50.

Canned Meats—Roast beef, $3.80; corned beef, $3.80; tripe, $2.00; potted ham, $1.80; Vienna sausage, $1.85; chip beef, $2.70; lunch tongue, $3.70; pig's feet, $2.80; chile con carne, $3.60; Beechnut bacon, $3.00; Beechnut beef, $3.00; extract of beef, $4.50.

GRAIN.

No. 1 hay	$1.50
No. 2 hay	1.40
No. 2 mixed oats	.54
Clipped oats	.65
Texas R. P. oats	.72
White corn	.92
Mix corn	.90
Yellow corn	.90
Cotton seed meal	26.00
No. 2 middling cotton	1.70
Red Cob W. corn	.94

COUNTRY PRODUCE.

(Corrected by Fidelity Fruit and Produce Company, 57 South Broad St.)

We quote you specials for this week subject to market change.

FRUITS.

APPLES, northern, barrel	$4.00
APPLES, per bushel	75c@$1.00
Fancy, box	$1.00
PINEAPLES, per crate	$3.50
BANANAS, per pound	3c
LEMONS, fancy imported, per box	$4.00@4.50
ORANGES, California, box	$5.00@4.25
California, box	$5.00@5.25
GRAPE FRUIT, large size	$4.00@$4.50
Small sizes	$3.25@3.50
DRIED APPLES, per pound	7c
RAISINS, L. L., per box, 3-layer	$11.50@11.60
L. L., per box, 2-layer	$1.50
FIGS, fancy, 10 to 12-pound box	$1.25@1.35
Fancy, 10-oz. boxes	2¼c
DATES, 30 packages to case	$2.40
Solid pack, 50-lb., per pound	6¼c
TOMATOES, fancy, per crate	$1.00
Choice	75c@$1.25
SNAP BEANS, per drum	50-75c
CUKES, fancy, drum	$1.00
SQUASH, yellow, large crate	$1.25@1.50
Small crate, Georgia	$1.00@1.25
White, large crate	$1.00
EGGPLANT, per crate	$1.00
CELERY, fancy, per dozen	60c to 75c
CABBAGE, per pound	2¼c
CABBAGE, per crate	$2.50
Spanish, per crate	$1.00@1.25
BEANS, navy, per bushel	$4.00
Lima, per bushel	8c
PEAS, Virginia blackeye	$3.50
Georgia, stock, per bushel	$2.00

POULTRY AND GAME.

HENS, live, each	40@45c
FRIERS, each, owing to size	12@20c
EGGS	23c
DUCKS, each	25@30c
GEESE, each	30@40c
NEW POTATOES, per barrel, No. 1	$3.50@4.00
PLUMS, Batons	$2.00
CANTALOPES, crate	$1.50@2.00
GEORGIA PEACHES, bushel	$3.00
SWEET POTATOES, bushel	$1.50
PEPPERS, 6 basket crate	$1.25@1.50
OKRA, crate	75c@$1.00
ENGLISH PEAS, drum	$1.00
GREEN CORN, crate	$1.00

WATERMELONS, by the car, 28 to 37 lbs. average, 12½c each; smaller ones in proportion.

PROVISIONS.

(Corrected by White Provision Company.)

Cornfield Hams, 10-12 average	.17½
Cornfield Hams, 12-14 average	.17½
Cornfield Skinned Hams, 16-18 average	.18¼
Cornfield Picnic Hams, 6-8 average	.11½
Atlanta Luncheon Hams (25-lb. boxes)	.11
Cornfield Breakfast Bacon, 6-8 average	.24
Grocer Style Bacon (wide or narrow)	.20
Dixie Fresh Pork Sausages, link or bulk, 25-lb. buckets	.11
Cornfield Frankfurts, 10-lb. boxes	.10
Cornfield Bologna Sausage, 25-lb. boxes	.08½
Cornfield Sausage in Pickle, 50-lb cans	$4.50
Cornfield Frankfurts in pickle, 15-lb kits	1.50
Cornfield Pickled Pigs Feet, 15-lb. kits	1.15
Cornfield Pure Lard, tierce basis	.10¾
Compound Lard, tierce basis	[illegible]
D. S. Extra Ribs	.09¾
D. S. Rib Bellies, medium average	.10½
D. S. Rib Bellies, light average	.10¾

This Cigar Is a Real Treat

Give your friends and business associates a cigar that you *know* they will like. Hand them a FullWeight Cigar—keep a box handy at home or in the office. They'll make friends for you. Every smoker will appreciate this finest 5-cent cigar manufactured. Rich flavor, delightful fragrance and best quality is found in every

FullWeight Cigar 5c
Good as Gold

Carefully selected Havana filler, skillfully blended to produce a rich, satisfying body, expert workmanship and a genuine ten cent wrapper, make FullWeight Cigars the superior of all five cent cigars and the equal of the best ten cent cigars made. Try one to-day—you can't help but like the first puff and the **Last Puff is as Good as the First.** Sold in boxes of 50 and 100.

GUMPERT BROS., *Manufacturers,* **Philadelphia.**

MISS STOKES WINS BREEDERS' RACE

Readville, Mass., September 1.—Miss Stokes was a handy winner of the American Horse Breeders' futurity, valued at $7,000, of which $5,000 goes to the first horse at the grand circuit meeting at Readville today. It marked the opening of the meet, rain having caused postponements since Tuesday. The track was heavy.

In the 2-year division of the breeders' futurity today the laurels went to Princess Todd, while Miss DeForrest jogged home a winner in the pacing division of the futurity.

The 2:16 trot was the best race of the day. Eva Tanguay gained the first heat by a neck from Baron Aberdeen. The second heat looked like a dead heat between Peter Red and Eva Tanguay, but the judges saw Peter first and he had speed to spare in the two remaining heats.

The meeting closes tomorrow.

Summaries:

American Horse Breeders' Futurity, trotting, purse $7,000; foals of 1908: Miss Stokes, b. f., by Peter The Great (L. McDonald), 1, 1; Box, blk. c. (Young), 2, 2; Peter Thompson, b. g. (Surrill), 3, 3; Lottie Lee, b. f. (White), 4, 4. Mamie Guy was distanced. Time, 2:14¼, 2:12¾.

Breeders' Futurity, trotting, purse $2,000; foals of 1908: Princess Todd, blk. f., by Kentucky Tood (Andrews), 1, 1; Junior Watts, b. c. (Murphy), 2, 3; The Amazon, b. f. (Carpenter), 4, 2; Belgrade, b. h. (Young), 3, 4. Time, 2:18¼, 2:17½.

Breeders' Futurity, pacing, purse $3,000; foals of 1908: Miss DeForest, b. f., by The DeForest (L. McDonald), 1, 1; Fleeta Americus, br. g. (Geers), 3, 2; Olive O'Bierne, b. f. (Cox), 2, 3. Time, 2:11¼, 2:13¾.

2:16-class trotting, purse $1,000: Peter Red, b. h., by Peter The Great (Geers), 3, 1, 1, 1; Eva Tanguay, b. m. (Murphy), 1, 2, 3, 2; Baron Aberdeen, br. g. (Carpenter), 2, 3, 4, 4; Baden, br. h. (Rodney), 5, 4, 2, 3. Bedelia, A. Laundra, Jeremiah, Sterlin Hall, Porter Oil, Filter and Stanford started. Time, 2:14½, 2:15¼, 2:12¾, 2:16¾.

AT WINDSOR.

Windsor, Ontario, September 1.—Today's feature race at Windsor, the Canadian handicap with a purse of $1,200 added, was won by Denham in a romp. Question Mark duplicated his easy victory of Wednesday by running the mile and a sixteenth handicap in runaway fashion. McCahey rode the first three winners. Summaries:

FIRST RACE—Purse $500, for fillies and mares, three-year-olds and upwards, selling, six furlongs: The Pippin, 112 (McCahey), 6 to 1, 2 to 1, even, won; Flying Footsteps, 107 (Steele), 3 to 1, 6 to 5, 3 to 5, second; Top Note, 112 (Koerner), 8 to 1, 4 to 1, 2 to 1, third. Time, 1:13. Abrasion, Corinth, Anna L. Daley, High Flown, Muskmelon, Minnie Bright and Malatine finished as named.

SECOND RACE—Canadian handicap, purse $1,200, three-year-olds and upwards, Canadian breds, one mile: Denham, 125 (McCahey), 9 to 20, out, won; Caper Sauce, 112 (Wilson), 2 to 1, 1 to 4, out, second; Commola, 103 (Henry), 9 to 20, out, third. Time, 1:40 3-5. Only three starters.

THIRD RACE—Purse $500, three-year-old maidens, one mile: Outlan, 115 (McCahey), 7 to 5, 3 to 5, 1 to 4, won; San Bernito, 107 (Hoffman), 30 to 1, 8 to 1, 3 to 1, second; My Fellow, 107 (Goose), 5 to 1, 2 to 1, 4 to 5, third. Time, 1:40. Emerald Isle, Otter, Little Earl, Chop Tank, Wilfred Gordes and Donnybrook finished as named.

FOURTH RACE—Purse $600, selling, handicap, ror three-olds and upwards, one mile and a sixteenth: Question Mark, 106 (Wilson), 5 to 1, 2 to 1, 4 to 5, won; Blackford, 107 (Sweeney), 18 to 5, 7 to 5, 7 to 10, second; Melton Street, 100 (Hoffman), 15 to 1, 5 to 1, 5 to 2, third. Time, 1:45 2-5. Taboo, Console, Ta Nun Da and Beaucoup finished as named.

FIFTH RACE—Purse $500, for two-year-olds, selling, five furlongs: Thirty Forty, 108 (Burns), 20 to 1, 8 to 1, 4 to 1, won; Congressman James, 108 (Peak), 5 to 1, 2 to 1, even, second; Hamilton, 108 (Wilson), 5 to 1, 3 to 1, 8 to 5, third. Time, 1:01 1-5. Communist, Rey S., Seven Stars, Flamma, Yankee Lotus, Onrico, Diamond Buckle, Aloha and Pekisko finished as named.

SIXTH RACE—Purse $600, for three-year-olds and upwards, selling, six furlongs: Montcalm, 110 (Henry), 5 to 1, 6 to 5, out, won; Mexona, 103 (Diggins), 11 to 5, 7 to 10, out, second: Veneta Strome, 110 (Wilson), 11 to 10, 2 to 5, out, third. Time, 1:12. Vreeland also ran.

SEVENTH RACE—Purse $500, four-year-olds and upwards, selling, mile and a furlong: Montgomery, 105 (Wilson), 9 to 5, 4 to 5, 1 to 3, won; Lad of Langdon, 106 (Diggins), 5 to 1, 8 to 5, 1 to 2, second; Third Rail, 106 (Bell), 9 to 2, 3 to 2, 1 to 2, third. Time, 1:52 2-5. My Gal, Brevite, finished as named.

Windsor Entries for Today.

First Race—Two-year-olds, fillies and geldings, selling, 5 furlongs, 500: Diamond Buckle, 101; Steamboat, 103; Dipper, 101; x-Island Queen, 110; Tribune, 110; Rod and Gun, 107; Auto Maid, 102; x-Reimargot, 96; x-Camellia, 105.

Second Race—Steeplechase, 3-year-old and up, about 2 miles, $500: Prince, 138; a-Dinna Ken, 135; a-St. Abe, 149; Be Thankful, 135; Monte Carlo, 140; Vilhalla, 136. (a-Coupled.)

Third Race—Three-year-olds, mile and one-sixteenth, $600: Aldrian, 106; Edda, 103; Naushon, 116; Kormak, 95; Bounder, 98.

Fourth Race—St. Clair Handicap, all ages, 6 furlongs; purse, $1,200: Little Father, 87; c-Capsize, 86; c-Moncalm, 98; Semprolus, 103; Desom, 109; Follie Levy, 124; Guy Fisheh, 109. (c-Flynn entry.)

Fifth Race—Two-year-olds, conditions, 5 furlongs; purse $500: Lord Leighton, 110; Reciprocity, 110; Parogue, 130; Lady Eastman, 107; Ganadore, 110; Tick Tack, 107; Long Ago, 107; xMirror, 107; Anna G. H., 107; Inspector Lestrade, 110; Dorothy T., 107; Dr. Watson, 110. Also eligible, Brodwell, 110.

Sixth Race—Three-year-old and up, selling; 6 furlongs, $500: Howlet, 110; x-King Avondale, 112; June W., 107; x-Mindentte, 96; Apple Prince, 105; Cooney K., 112; x-Missive, 100; Swarthill, 107; Edgely, 107; Lord Elam, 112; x-Agnier, 106; Planutus, 103. Also eligible: xMiss Detroit, 96; Carrilton, 107; Sight, 107; The Pippin, 107.

Seventh Race—Three-year-olds and up, selling, mile and 70 yards, $500: Sandrian, 109; x-Hatteras, 93; x-Shelby, 100; Baythorn, 93; x-Supervisor, 95; The Golden Butterfly, 105; Live Wire, 102; x-Judge Monck, 102; Sid Ciggee, 105; Reval, 105; High Gun, 99; Fort Johnson, 99; Dolly Bultman, 99; x-Forehand, 106. Also eligible: Running Account, 102.

x-Apprentice allowance 5 pounds claimed. Weather clear and fine; track fast.

GEORGIA STATE LEAGUE TOREVIVE

Waycross, Ga., September 1.—(Special.)—If the movement that started originally at Waycross and has since gotten good support in several cities scheduled for berths in the proposed new league is given the backing it now seems to have at the October gathering in Brunswick, a new league will open for business next season.

Whether the league will include cities in Georgia and Florida or be a revised Georgia State League is problematical at this time. The cities most likely to take teams in the new league are Brunswick, Waycross, Dublin, Cordele, Americus and Valdosta, Thomasville, Fitzgerald and a few other places have some highly enthusiastic baseball fans, but whether they will undertake the support of a league team or not is unsettled.

Brunswick wants to revise the old Georgia State League, and enthusiasts of that city will entertain a baseball convention in October. If the plans suggested then prove feasible, and are deemed possible of success, the league will in all probability be perfected in time to begin next spring. A shorter season than is used in the South Atlantic League is advocated, as well as a later starting date.

Cubs Get Bransfield.

Philadelphia, September 1.—"Kitty" Bransfield, for several years first baseman of the Philadelphia National league baseball club and previously with Pittsburg was today sold to the Chicago National League team. At the same time the local management announced the signing of Catcher Kleinow, formerly of the Boston Americans.

LAST SUNDAY EXCURSION OF THE SEASON TO WARM SPRINGS VIA A., B. & A. SUNDAY, SEPTEMBER 3—$1.00 ROUND TRIP.

Your last chance to visit this famous resort and spend a delightful day at a small cost.

ENGINEERS SUFFOCATED IN DEEP SEWER TRENCH

Rexford D. Lyon and Oliver K. Harwood Meet End at Syracuse.

Syracuse, N. Y., September 1.—Rexford D. Lyon and Oliver K. Harwood, civil engineers employed on the sewers, were suffocated today while at work.

Harwood was a famous football player for Syracuse university and was at one time nominated as an All-American center.

UNION BOMBARDS NASHVILLE FANS

Hooper Urges Petition to Take Away Baseball Charter.

Nashville, Tenn., September 1.—(Special.)—A surprise was sprung in the city tonight when it was announced by members of the Men's Christian Union that Governor Hooper and Attorney General Cates had requested District Attorney Anderson to sign the petition to the chancery court to take away Nashville's baseball charter.

This announcement from Counsel Watts & Hume, of the union, came into the fans' camp like a bombshell.

Hon. J. L. Watts gave out a long interview tonight, and in it he stated that after a two hours' conference yesterday, Attorney Anderson has asked or more time. This was granted. Mr. Watts last night said that the union counsel intended to have another conference with General Anderson, and that he thought, out of respect to the governor and attorney general, he would sign the petition to disfranchise the Nashville club for Sunday baseball playing.

On the other hand, General Anderson has stated he will not sign the original petition, and to add to the general tangle, Nashville fans are much alarmed over a rumor that Evansville is leaving the Central League and is watching the squabble, reaady to grab the franchise.

Very Low Rates To California and North Pacific Coast

Via Rock Island Lines. Choice of routes. Comfortable Tourist sleepers. Tickets on sale Sept. 15 to Oct. 15. For information call on or write H. H. Hunt, 18 North Pryor St.

WITH THE AMATEURS.
By Walter Reynolds, Jr.

EAST POINT WINS.

East Point met and defeated the Atlanta Joint Terminal Friday afternoon by the score of 5 to 4. The feature of the game was the pitching of Spencer, who gave up but one hit after relieving McHugh in the box. Saturday East Point plays Edgewood and would like to arrange a couple of games for Labor Day. Call T. C. Boykin, Bell phone 166 or 307-J East Point.

A. J. T.	ab.	r.	h.	po.	a.	E. P.	ab.	r.	h.	po.	a.
F.T'ner,3b	5	0	0	3	5	Robert,lf	5	1	2	1	0
Harris,1b	5	1	0	16	0	Wise,c	8	0	1	10	3
Locklin,2b	5	1	0	0	6	Murphy,ss	4	0	2	2	5
N.T'ner,ss	4	1	1	1	6	D.McH'h,rf	4	0	0	0	0
M.H'rne,p	4	0	1	0	0	B'kin,3,2b	4	2	2	6	3
A.T'ner,c	3	1	1	4	0	A.Byrd,of	4	1	1	1	0
P.B'nes,cf	4	0	0	1	0	L.Byrd,1b	4	0	0	8	0
B.Rice,lf	4	0	1	1	0	Sp'cer,3b-p	4	1	1	1	0
C'way,rf	4	0	1	1	0	T.M'h,p,3b	4	0	1	1	2
Totals	88	4	5x27		0	Totals	86	5	10	30	13

x-None out when winning run made.

Score by innings:		R.
A. J. Terminals	112 000 000 0	4
East Point	000 100 210 1	5

Summary—Errors, Harris 1, A. Turner 1, Calloway 1, Murphy 1, Boykin 1, L. Byrd 1, Spencer 1; two-base hits, Murphy 2, N. Turner; innings pitched by McHugh, 2 1-3, with 4 runs and 4 hits, by Spencer, 7 2-3, with 1 hit and no runs; struck out, by J. McHugh 4, by Spencer 4, by Hathorne 5; bases on balls, off McHugh 0, off Spencer 1, off Hathorne 1; stolen bases, Boykin 2, Roberts 2, Spencer, A. Byrd, Wise, Harris, Calloway. Umpires, Hayes and Orr. Time of game, 2 hours.

AGOGA V. WESLEY.

Agoga will play Wesley Memorial on Monday at Grant Park. This game will be for the pennant, as the two teams are tied for first place.

UNION POINT WINS.

Union Point, Ga., September 1.—(September)—Union Point defeated Greensboro today to the tune of 9 to 1. The only score that the visitors got was on a passed ball by the catcher, otherwise it would have been a shut-out. The feature of the game was the batting of Roy Newsom, who got three hits out of three times up, and the base running of Newsom, Ralph nad Ray. Fluker had the visitors at his mercy all the time, allowing only four scattered hits. Thirteen of the Greensboro boys fanned the air at Fluker's fast benders.

Score by innings:		R.	H.	E.
Greensboro	000 010 000	1	4	3
Union Point	121 310 01x	9	12	2

Batteries—For Greensboro, Paterson, Merritt, Jerigan and Jerigan and Alkins; for Union Point, Fluker and Newsom. Umpire, Eves. Time, 1:50.

VILLA RICA WINS.

Villa Rica, Ga., September 1.—(Special.)—Villa Rica defeated Douglasville here yesterday in a very exciting game of ball. The features were the fielding of Humphries in left and Raburn in right field.

Score by innings:		R.
Douglasville	000 000 010	1
Villa Rica	010 020 20x	5

Batteries: Villa Rica, Malone and R. Richardson; Douglasville, B. Harden and S. Harden.

Summary—Errors, Villa Rica 2, Douglasville 5 hits, off Malone 3, off Harden 7; first base on balls, Villa Rica 1, Douglasville 2; struck out, by Malone 6, by Harden 9. Umpire, Ayers.

HIRAM LOSES.

Hiram, Ga., September 1.—(Special.)—The Kennesaw team yesterday defeated the locals in a double-header. The games were among the best played here this season, and were hard-fought throughout. The teams seemed to be very evenly matched, but luck seemed to break the visitors' way.

Score (first game):		R.	H.	E.
Kennesaw	001 200 2	6	7	2
Hiram	000 210 1	5	8	3

Batteries: Kennesaw, Pendery and Orr; Hiram, Morris and Kelly.

Score (second game):		R.	H.	E.
Kennesaw	010 100 3	4	2	1
Hiram	010 100 0	2	6	3

Batteries: Kennesaw, Ware and Orr; Hiram, Bartlett and Kelley and Parris.

BRUNSWICK 5, THOMASVILLE 1.

Thomasville, Ga., September 1.—(Special.)—Brunswick won the deciding game of the series this afternoon from Thomasville, who used Sally League battery, Barrentine and Reynolds, from Macon. Walker and Geslinen was Brunswick's battery. The score: Thomasville, 1-3-0; Brunswick, 5-6-6. Brunswick's fielding and Davenport's home run featured.

THE LAX-FOS WAY.

If you had a medicine that would strengthen the liver, the stomach, the kidneys and the bowels, and at the same time make you strong with a systemic tonic, don't you believe you would soon be well?

That's "The Lax-Fos Way."

We ask you to buy the first bottle on the money-back plan, and you will ask your druggist to sell you the second.

It keeps your whole insides right.

There is nothing else made like Lax Fos.

Remember the name—LAX-FOS.

LYCEUM SEASON SEAT SALE WILL END TODAY

Today will end the season ticket sale to the Alkahest Lyceum Course at the Grand Opera house for the coming season, so if you have not yet secured a ticket you had better take advantage of this opportunity and get it before 6 o'clock this evening. Tickets have been selling steadily all week and the management is very much gratified with the result of this week's sales so far. It is estimated that there will be a few hundred seats available for individual door sales as the attractions appear, and these will be sold at prices ranging from 50 cents to $2.00 according to the attraction.

A Rare, Mellow Whiskey

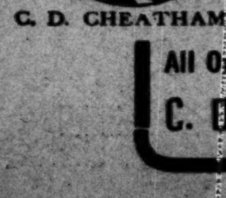

C. D. CHEATHAM

At Less Than Its Real Value.

A test is better proof than talk.

Cheatham's Magnolia Rye

1 Gallon, Express Prepaid	$3.00
4 Qts, Express Prepaid	3.25
8 Qts, Express Prepaid	6.50

Southern or Adams Express Co.

All Orders shipped on same day they reach me.

C. D. CHEATHAM, Chattanooga, Tenn.

BROOKLYN LEADS IN THE DRAFTING

Dodgers Capture Sixteen Players From the Minors.

Cincinnati, Ohio, September 1.—One hundred and ten minor league baseball players will become members of the major league clubs next season as the result of the drafting process before the national baseball commission here today.

Of this number sixty-three will enter the National, and forty-seven the American League.

The Brooklyn team of the Nationals, and Detroit and Cleveland Cubs, of the American League, appear to have been the luckiest in the draw. Brooklyn got sixteen players, Cleveland eleven, and Detroit Player Cravath, of Minneapolis; Vitt, of San Francisco, and Dubuc, of Toronto, were the best liked players. Detroit got both Vitt and Dubuc, while Pittsburg secured Cravath, provided a claim submitted by the Philadelphia Nationals that it had purchased Cravath is not allowed. In case it is not allowed the Pittsburg club will obtain another Minneapolis player.

Dodgers Lead.

The number of players secured by each major league club follows:

National League—Brooklyn, 16; New York, 5; Cincinnati, 10; Chicago, 5; St. Louis, 9; Philadelphia, 5; Pittsburg, 9; Boston, 4.

American League—Cleveland, 11; Philadelphia, 6; Detroit, 9; Boston, 5; Washington, 5; Chicago, 4; St. Louis, 2; New York, 1.

Secretary Bruce, previous to the meeting stated he had received checks from the American League for drafted players amounting to $78,650, and from the National League, $108,000.

Before the meeting at which the drafts were opened the commission decided to lay the matter of the Eastern League over for the time being.

There were no new developments today in the American Association squabble.

Two Players Drafted.

Two players were drafted from Birmingham; Kent by Chicago and Cleveland Americans, and Boston and Brooklyn Nationals; Elliott, by St. Louis and Philadelphia Nationals. By lot it was decided Kent was subject to draft.

Two players were drafted from Nashville; Bair by Cleveland Americans and Brooklyn Nationals; Schwartz, by Boston Nationals. By lot it was decided Bair was subject to draft.

Two players were drafted from New Orleans, Nagle by Philadelphia and Cleveland Americans; Kirke, by Chicago Americans, Boston, Chicago and Brooklyn Nationals. By lot it was decided that Kirk was subject to draft.

Two players were drafted from Memphis, Crandall by the Chicago Americans, Boston, Pittsburg, Chicago and Brooklyn Nationals; Dickson, by Boston Nationals. By lot it was decided Dickson was subject to draft.

ADVRTISING TALKS.

Continued From Page One.

in Nashville to start advertising.

He gave me two illustrations—one the proprietor of a LAUNDRY who came in to see Mr. Atchison, and said be believed that his business needed the IMPETUS that ADVERTISING WOULD GIVE IT, and he would advertise in the "Tennessean-American" if he could get someone to write the copy for him.

Mr. Atchison arranged to have the copy written, and this laundry proprietor signed a contract to use FOUR THOUSAND INCHES, or 56,000 lines, in one year—a very large amount of space.

THE CAMPAIGN STARTED, and, while the copy has not been running very long, IT IS PAYING, the business having INCREASED over the same period last year MORE THAN FIFTY PER CENT. Results are, after all, the REAL TEST OF ADVERTISING.

Another man—the owner of a high-class refreshment parlor where ice cream and light lunches are served—walked into Mr. Atchison's office with the same story. He contracted to use a four-inch advertisement TWICE A WEEK.

The advertisements had not been running very long when HE VOLUNTARILY INCREASED THE NUMBER OF INSERTIONS to three each week; and a little later on he AGAIN INCREASED the number of insertions to six times a week.

This speaks for itself. HIS ADVERTISING NOW APPEARS DAILY, and is bringing splendid results.

There are many businesses in every community in the United States that can attain GREATER SUCCESS if they advertise in their HOME NEWSPAPERS.

ANY BUSINESS CAN BE INCREASED BY THE RIGHT KIND OF ADVERTISING, if that advertising talks the talk of the people of the community, and if it is backed up by the right kind of service and merchandise.

(To Be Continued.)

The Half-Mile Circle

Two propositions in the magic zone—one at $50 a foot and one at $70.

Many trades would like to invade the half-mile limit, but are deterred by high prices. Here are two low-priced, close-in lots:

CENTRAL PLACE—Right at Capitol Ave., 50x100, for $3,500—only $70 a foot.

FAIR ST.—Near Washington, 50x100, for $2,500—only $50 a foot.

Forrest & George Adair

FOR RENT--NICE PEACHTREE STREET ROOMS

In the "Scotia," on Peachtree Street, across the street from the Aragon Hotel, we have several nice rooms. We furnish light, heat, hot and cold water, and janitor service. The rent is reasonable. Inspect the rooms.

JOHN J. WOODSIDE

Phones 618. REAL ESTATE, RENTING, STORAGE. 12 Auburn Ave.

WEYMAN & CONNORS

LEND ON REAL ESTATE, IMPROVED OR UNIMPROVED, AT LOWEST POSSIBLE RATES. QUICK ACTION. NO RED TAPE. INTEREST OF BORROWERS SAFEGUARDED.

EQUITABLE BUILDING. ESTABLISHED 1890.

TO HOME BUILDERS, CAPITALISTS AND INVESTORS

SPRING STREET—Think this over; nice level Spring street lot 50x150 today for only $1,600.

WEST PEACHTREE—Large corner lot, 100x165 feet, covered with an oak grove; southeast corner of Eleventh and West Peachtree streets; one of the best locations on north side for a modern apartment house. Please note that Eleventh street is the main best street connecting the Peachtrees, and the corner of West Peachtree and Eleventh is an ideal location.

DUNSON & GAY, 409 Equitable Building

The Virginian Apartments

This apartment house, situated corner Peachtree and Fifteenth streets, in the most ultra-fashionable section of Atlanta, overlooking the whole of Ansley Park, is now ready for occupancy. The apartments have every known modern improvement, with front and rear porches, which give a commanding view of the Kennesaws and Stone mountains. The apartments consist of TWO, THREE, FOUR, FIVE and SIX ROOMS each, and are prepared for housekeeping, and those who prefer to take their meals on the premises will find a very handsomely fitted up dining room under able management, and will always be maintained under highest standard, where the best table board can be had for $30.00. The TWO and THREE-ROOM APARTMENTS will be rented EITHER FURNISHED or UNFURNISHED. References required.

FITZHUGH KNOX, 701-20 Peters Building

RAILROAD FRONTAGE
WAREHOUSE, FACTORY AND STORES FOR RENT

Brick building, 3 stories and basement, 45,000 square feet of floor space, 7 stores on viaduct, platform and tracks below, two entrances to upper floor from street.

HUGH RICHARDSON, 1216 Atlanta National Bank Building

ATLANTA REALTY OWNERS STOCKS

We have several residences ranging in price from $2,250 to $7,500 and some vacant lots ranging in price from $800 to $3,500 that we will trade for Atlanta Realty Owners Stock, preferred or common. Call at 1012 Empire Life Bldg., and look over the list. Ask for C. A. Horne.

KIRKWOOD

2 nice homes for sale, easy terms. Both phones Decatur 6.

J. A. EARL

ATLANTA GIRL LOSES MEMORY

Continued From Page One.

sympathizes with Russell and says as soon as her daughter has regained her strength she will try to recall her engagement to her mind.

"We will go back to Atlanta," said Mrs. Jester tonight, "and Mr. Russell will accompany us. We hope that the change of scene taking her back to her home will restore Ruby's mind. If it doesn't, we may try hypnotism, although I can't convince myself that any good will come of it."

Miss Ruby Jester is the daughter of R. C. Jester, who was at one time proprietor of one of the city's largest tailoring establishments, one which catered especially to ladies' trade. Several years ago, Mr. Jester was forced out of business by a street car accident which it was believed for a long time would be fatal.

Miss Jester came here with her father from New York twelve years ago, at which time she was 10 years old. She was soon sent with her sister to the Southern Female college at LaGrange. Later, she studied at Washington seminary here, and at Brenau.

For a number of winters she, together with her mother and sister, went to Long Beach or Latona, Fla., where her beauty, which is said to be really remarkable, made her the center of attention. More than once, rumor had it that Miss Jester was about to be married to some young man of wealth from "Yankee-land," but each time she silenced the talk by announcing that she wasn't ready to marry anyone then.

Last fall, Mrs. Jester, Miss Ruby and her sister went to Los Angeles. They expected at the time to make an extended stay, and thought it possible that they might make that city their future home. Mr. Jester, it is understood, was expected to follow as soon as he could wind up his business affairs here.

Friends and relatives of the family here know nothing of the engagement in California further than the bare fact that such an engagement was announced a short time ago. So far as can be learned, they were not informed as to the identity of the lucky young man.

"A real New York woman is suing for divorce because her husband reads his poems to her." "Yes, and I'll bet she would have sued just the same if he read them to some other woman."—Chicago Record-Herald.

CHARTER ELECTION MAY YET BE HELD

Continued From Page One.

will undoubtedly be sustained by the courts.

Col. E. E. Pomeroy, chairman of the citizens' committee, will call the meeting in a few days to act upon the legal opinion submitted, and that the committee will declare the charter perfectly legal and will recommend that the election be held on September 27, seems now a foregone conclusion.

Action of City Council.

It will then devolve upon the city council to provide the ways and means for holding the election on September 27, as set forth in the charter bill.

If, for any reason, the city council should not provide for the charter election, the remedy, it is said, will be a mandamus or a writ from the superior court commanding the council to carry out the law and order an election.

No trouble, however, is expected in that direction, as it is believed council will order the election after the best legal talent in the city has declared the clerical error to be such as not to be material.

The charter campaign will, it seems, soon be on again.

Executive Committee to Meet.

The city executive committee will meet next Wednesday at 12 o'clock in the council chamber, Chairman W. M. Smith having issued a call for the meeting.

Mr. Smith stated to a representative of The Constitution Friday that the executive committee would order a primary at the regular time in October, no matter if there was a charter election on September 27, and no matter what the result of the charter election would be.

Mr. Smith stated that the committee would order a primary in October because its members did not believe that the people would vote for a new charter if the election was held on September 27.

Mr. Smith was asked if the primary for aldermen and councilmen would be held if there was a charter election on September 27, and the charter was indorsed by the people. His reply was:

Will Hold a Primary.

"I simply say that no matter what action is taken on the charter, which we believe is illegal, there will be a city primary. You can draw your own inference."

It is believed that Mr. Smith meant to have it inferred that if the charter was adopted it would be fought in the courts.

Special Notices

FUNERAL NOTICES.

CARPENTER—The friends of Dr. and Mrs. L. D. Carpenter, Mr. and Mrs. R. H. Carpenter, Dr. H. E. Carpenter, Dr. and Mrs. J. L. Hull, Mr. George W. Allen are invited to attend the funeral of Dr. L. D. Carpenter tomorrow (Sunday) afternoon at 3 o'clock, from the Second Baptist church. The following members of the Masonic relief committee will act as pallbearers: Dr. Amos Fox, Chris H. Essig, D. E. Shumaker, D. E. Ashby, E. A. Hartsock, J. Lee Barnes, Dr. J. Ben Roberts, T. C. McDonald, W. F. Upshaw and John D. Simmons, and will meet at Barclay & Brandon's Sunday morning at 8:30 o'clock, in Knights Templars uniform, to escort the body to the Masonic temple, where it will lie in state until 2 o'clock, when they will escort the body to the Second Baptist church for funeral services by Rev. John E. White. Interment at Oakland.

MADDOX—Relatives and friends of Mrs. Lovey A. Maddox, Mr. and Mrs. L. C. Cheshire and family, Mrs. Sarah A. Owens, Mrs. Mary A. Steele, of Vaughn, Ga., and Mr. and Mrs. George Eddleman, of Memphis, Tenn., are invited to attend the funeral of Mrs. Lovey A. Maddox this morning at 11 o'clock, from the chapel of Bloomfield-Burkert Company, 30 Luckie St., Rev. T. P. Cleveland officiating. Interment at Oakland. The following relatives of the deceased will act as pallbearers: Messrs. John Owens, Augustus Owens, Robert Cheshire, L. C. Cheshire, Jr., Clarence Cheshire and W. P. Jordan.

NELSON—Friends of Miss Harriet A. Nelson, Mrs. A. M. L. Nelson, Mr. and Mrs. W. T. Nelson and Miss Mary L. Ashton are invited to attend the funeral of Miss Harriet A. Nelson this afternoon at 3:30 o'clock from St. John's M. E. church, corner East Georgia avenue and Central avenue. Interment at West View. The following gentlemen will act as pallbearers and please meet at Bloomfield-Burkert Company's, 30 Luckie street, at 2:45 p. m.: Messrs. C. H. Kelley, C. H. Sims, T. E. Rogers, W. F. Wooden, F. B. Florence and L. B. Sullivan.

CHILDRESS—The friends of Mr. Jesse J. Childress, Mrs. Georgia Childress, Mr. and Mrs. T. A. Weeks, Mr. and Mrs. R. M. White, Mr. and Mrs. G. F. Bomar, Mr. J. E. Childress, Mr. and Mrs. E. F. Childress and Mr. and Mrs. J. D. Childress are invited to attend the funeral of Mr. Jesse J. Childress from the residence of his sister, Mrs. R. M. White, 571 Lawton street, Oakland City, this (Saturday) afternoon at 3 o'clock. The following gentlemen will act as pallbearers and meet at Harry G. Poole's at 2 o'clock: Mr. J. R. Smith, Mr. I. N. Ragsdale, Mr. A. P. Morgan, Mr. C. L. White, Mr. J. W. Rankin and Mr. J. J. Barnes, Jr. The interment will be at Utoy church.

Georgia State Sanitarium.

Contracts for furnishing this institution with supplies for the quarter ending December 31, 1911, will be awarded September 26, 1911. Printed lists, showing articles to be purchased, on above date, may be had, upon application, to the undersigned. LUCIUS J. LAMAR, Steward.

That Trip Abroad!!
SECURE RESERVATIONS NOW

ROGERS B. TOY, AGENT
FOR ALL LINES
UNION DEPOT TICKET OFFICE.
PHONE MAIN 813.

$50.00 REWARD

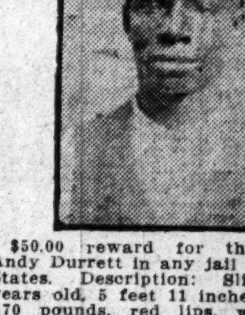

$50.00 reward for the capture of Andy Durrett in any jail in the United States. Description: Slick black, 40 years old, 5 feet 11 inches high, weight 170 pounds, red lips, wears No. 11 shoe, slightly hump-shouldered, and carries himself in a slinging gait. Address W. M. Kidd, Sheriff of Hart County, Hartwell, Ga.

MORPHINE

Opium, Whiskey and Drug Habits treated at Home or at Sanitarium. Book on subject Free. DR. B. M. WOOLLEY, 7-N, Victor Sanitarium, Atlanta, Georgia.

PROFESSIONAL CARDS.

P. H. Brewster, Albert Howell, Jr., Hugh M. Dorsey and Arthur Heyman.
Dorsey, Brewster, Howell & Heyman, Attorneys-at-Law.
Offices 203, 204, 205, 206, 207, 208 and 210 Kiser Building, Atlanta, Ga.
Long Distance Telephones 3023, 3024 and 3026. Atlanta, Ga.

Have You Seen THE H. B. CLAFLIN CO'S RIBBONS
Wholesale Only

The Keeley Cure for LIQUOR and DRUG USING
A scientific remedy which has been skillfully and successfully administered by medical specialists for the past 30 years. Bell Phone Main 2... Add.
KEELEY INSTITUTE, 229 Woodward Ave., Atlanta, Ga.

CHICHESTER S PILLS
THE DIAMOND BRAND.

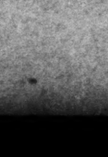

Ladies! Ask your Druggist for Chi-ches-ter's Diamond Brand Pills in Red and Gold metallic boxes, sealed with Blue Ribbon. Take no other. Buy of your Druggist. Ask for CHI-CHES-TER'S DIAMOND BRAND PILLS, for 25 years known as Best, Safest, Always Reliable
SOLD BY DRUGGISTS EVERYWHERE
For Sale by Jacobs' Pharmacy, Atlanta